Library of Congress

Alexandria Gazette.

VOLUME CVII.--NO. 262. ALEXANDRIA, VA., WEDNESDAY EVENING, OCTOBER 31, 1906. PRICE 2 CENTS.

A Valuable Agent.

The glycerine employed in Dr. Pierce's medicines greatly enhances the medicinal properties which it extracts and holds in solution much better than alcohol would. It also possesses medicinal properties of its own, being a valuable demulcent, nutritive, antiseptic and antiferment. It adds greatly to the efficacy of the Black Cherrybark, Golden Seal root, Stone root and Queen's root, contained in "Golden Medical Discovery" in subduing chronic, or lingering coughs, bronchial, throat and lung affections, for all of which these agents are recommended by standard medical authorities.

In all cases where there is a wasting away of flesh, loss of appetite, with weak stomach, as in the early stages of consumption, there can be no doubt that glycerine acts as a valuable nutritive and aids the Golden Seal root, Stone root, Queen's root and Black Cherrybark in promoting digestion and building up the flesh and strength, controlling the cough and bringing about a healthy condition of the whole system. Of course, it must not be expected to work miracles. It will not cure consumption except in its earlier stages. It will cure very severe, obstinate, chronic coughs, bronchial and laryngeal troubles, and chronic sore throat with hoarseness. In acute coughs it is not so effective. It is in the lingering coughs, or those of long standing, even when accompanied by bleeding from lungs, that it has performed its most marvelous cures. Send for and read the little book of extracts, treating of the properties and uses of the several medicinal roots that enter into Dr. Pierce's Golden Medical Discovery and learn *why* this medicine has such a wide range of application in the cure of diseases. It is sent *free*. Address Dr. R. V. Pierce, Buffalo, N. Y. The "Discovery" contains no alcohol or harmful, habit-forming drug. Ingredients all printed on each bottle wrapper in plain English.

Sick people, especially those suffering from diseases of long standing, are invited to consult Dr. Pierce by letter, *free*. All correspondence is held as strictly private and sacredly confidential. Address Dr. R. V. Pierce, Buffalo, N. Y.

Dr. Pierce's Medical Adviser is sent *free* on receipt of stamps to pay expense of mailing *only*. Send 21 one-cent stamps for paper-covered, or 31 stamps for cloth-bound copy

A Positive CURE

Ely's Cream Balm

is quickly absorbed.

Gives Relief at Once.

CATARRH

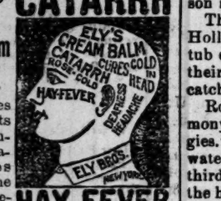

HAY FEVER

It cleanses, soothes heals and protects the diseased membrane. It cures Catarrh and drives away a Cold in the Head quickly. Restores the Senses of Taste and Smell. Full size 50 cts., at Druggists or by mail; Trial Size 10 cts. by mail.

Ely Brothers, 56 Warren Street, New York.

CIGARS.

Choice Plantation Perfecto La Rosica

SOLD EVERYWHERE

Hamilton & Co.,

CIGAR MANUFACTURERS,

Alexandria, Va.

ICE

Mutual Ice Company,

Wholesale and Retail Dealers in Ice.

Carload Lots and Country Orders a Specialty.

MICO WATER

Exceptionally pure, deliciously palatable, clear as crystal.

OFFICE:

Cameron and Union Streets, Alexandria, Va.

Bell Telephone No. 51

SOMETHING NEW EVERY DAY.

500 bound books just received for the boys and girls.

All the latest magazines and fashion books. Bon Ton, La Mode, Royal, Toilette, Delineator, Designer, Munsey, All Story, Railroad, McClure's, Ainslee, Harper's, Schribner's, Century, Smart Set, Ladies' Home Journal, Woman's Home Companion, Everybody's, American and all the others.

S. F. DYSON & BRO.,

SCHOOL BOOKS AND SCHOOL SUPPLIES,

508 King St., Next to Opera House.

CHERRY COUGH CURE—A safe, pleasant andeffectual remedy for Coughs, Cold and allaffections of the throat and lungs. Contains no morphine or other injurious chemicals. Price, 25c. For sale by

E. S. LEADBEATER & SONS

Selected BONELESS AND RIB BREAKFAST BACON and Fine Old HAMS for sale by

J. C. MILBURN.

CHOICE HEAD RICE, new crop, just received by

J. C. MILBURN.

Alexandria Gazette.

PUBLISHED DAILY AND TRI-WEEKLY AT GAZETTE BUILDING, 310 & 312 PRINCE STREET.

TERMS: Daily—1 year, $5:00; 6 months, $2:50; 3 months, $1:25; 1 month, 43 cents; 1 week, 10 cents.

Tri-weekly—1 year, $3.00; 6 months, $1.50 3 months, 75 cents; 1 month, 25 cents.

Contract advertisers will not be allowed to exceed their space unless the excess is paid for at transient rates, and under no circumstances will they be allowed to advertise other than their legitimate business in the space contracted for.

Marriage and death notices must be paid for in advance.

Resolutions in memoriam, of thanks, tributes of respect, resolutions adopted by societies or persons, unless of public concern, will only be printed in the paper as advertisements.

[Entered at the Postoffice of Alexandria, Virginia, as second-class matter.]

Tonight is Hallowe'en.

There is no night in the year upon which the popular imagination has stamped a more peculiar character than All Hallow's Eve. The leading idea respecting it is that it is the time of all others when supernatural influences prevail. It is the night set apart for a universal walking abroad of spirits. Divination is then believed to attain its highest power and the gift of calling spirits "from the vasty deep" becomes available to all.

In the fireside customs of this night the world over there is a marked uniformity. Nuts and apples are everywhere in demand to such an extent that the night is often known in England as nutcrack night. The nuts are not only cracked and eaten, but used to foretell the issue of love affairs. There is the custom, for instance, of putting a nut named after a lover upon the stove or grate. If it cracks or jumps, the lover will prove unfaithful; if it begins to burn, he has a true regard for the person making the trial.

The most popular sport with apples on Hollowe'en is to float a lot of them in a tub of water and let the children duck their heads into the water and try to catch the apples with their mouths.

Robert Burns describes a Scotch ceremony called "The Three Dishes, or Luggies." One dish is filled with clean water, another with dirty water and a third is left empty. They are ranged on the hearth and one by one those making the trial are led up to them blindfolded. If one dips his finger into the clean water, he is to marry a maiden; if into the dirty water, a widow; if into the empty dish he will be a bachelor. As each person takes his turn the position of the dishes is changed.

Of a more weird character is the celebrated spell of eating an apple before a looking glass, with the purpose of discovering the inquirer's future husband, who, it is believed, will be seen peeping over her shoulder. Another rite of similar purpose is to wet a shirt sleeve, hang it up before a fire to dry, and lie in bed watching it until midnight, when the apparition of the individual's future partner will come in and turn the sleeve.

Small boys in the cities are unimaginative in these days and to them Hallowe'en appeals not by its spells and spirits, but by its association with mischievous pranks, such as ringing doorbells, putting "tick-tacks" upon front windows and indulging in other tricks of like torment.

Virginia's Sunday School Enterprise.

The Virginia State Sunday School Association has recently undertaken the thorough organization of the State in the interest of Sunday schools, putting Virginia along side all the other great states, territories and provinces in the matter of organization, and keeping pace with the 12,000 city, county and district organizations now so effective and with the 120,000 volunteer workers in the international inter-denominational field.

A new general secretary has recently been engaged and is devoting his entire time to the work.

Mr. Louis J. McIntosh, the new secretary, was formerly of Louisville, Ky., and actively engaged in practical organized denominational and inter-denominational work, and comes to Virginia with full equipment, ready to render service wherever needed.

The State executive committee has opened a new office in the Chamber of Commerce building, room 65, which is to be headquarters hereafter for Virginia State Sunday School Association and where a hearty welcome awaits every interested Sunday school worker from any school, anywhere in the State or elsewhere, and where information pertaining to Sunday school statistics, equipment, methods and literature will be available.

A "Saint's" Demand.

In Secretary Bonaparte's mail yesterday was a postal card from New York and signed by someone who claimed to be a saint. The postal card was so closely written that it was hardly legible. Enough of it was made out, however, to learn that the saint claimed that he had control over the terrors of the sea to such an extent that he thought he was entitled to a billion dollars in gold, which he wanted the nations of the world to pay. He informed Mr. Bonaparte that he wanted $3,000,000 in gold as a portion from the United States.

He declared that this money must be paid on the 18th or 19th of each month, and unless this was done dire calamities would visit this country, incidently adding that if the money was not paid Russia and Washington would suffer. He said he had moved the earth, evidently referring to the San Francisco earthquake, so that he could see exactly what spots to visit with calamities. He declared that he had control of the sun, the moon and the stars, and if the payments in gold were not made all the prominent officials of the various governments would commit suicide, and, therefore, it behooved them to pay up soon.

True and tried friends of the family—De Witt's Little Early Risers. Best for results and best to take. Dependable little pill. They do not gripe or sicken. Sold by W. F. Creighton & Co., 401 King street.

Attempted Assault

Miss Prudence Brumbaugh, 17 years old, a daughter of John Brumbaugh, tenant on the Garland farm, three miles west of Hagerstown, Md., and a granddaughter of Orphans Court Judge J. Nicholas Brumbaugh, was attacked by a white man yesterday evening.

Miss Brumbaugh had gone to a pasture field, about 300 yards from the barn, to bring the cows home, when the assault was attempted. Just as she was passing through a gate her assailant stepped out from behind a large tree, and grabbing the girl, forced her bonnet into her mouth to keep her from screaming. He then tore off the girl's apron, and tearing it into strips, he bound her hands and feet. At the same time he struck matches and told the frightened girl that if she made an outcry or attempted to break away he would burn her alive.

About this time Miss Brumbaugh's 14 years-old sister, Lizzie Brumbaugh, approached the place. When the man saw the sister coming he fled, and no trace could be found of him afterward, although the neighborhood was searched by a determined band of farmers.

When Lizzie Brumbaugh reached the side of her sister the latter was in a dazed state. Despite the threats of the man, she attempted to scream for help, and when she did so he picked up a handful of dirt and forced it into her mouth. After the strips that bound her had been unfastened Miss Brumbaugh was able to walk to her home.

Clawed by a Lioness.

Emma Schell, a lion tamer, was terribly clawed by a lioness in front of a throng of 400 persons in Huber's Museum in New York, yesterday afternoon. She performs with a lion and lioness, and in closeing the act, opens the mouth of the lioness and then, putting her head close to the open jaws, blows "a kiss." The animal yesterday suddenly snarled at her and scratched, ripping a seam along the side of the face requiring 13 stitches. At the same time the lioness brought in her claw, ripping the other side of the woman's face so that 10 stitches were required. She whipped off the animal without a word, and reaching the door of the cage, escaped and fainted. She was taken to Bellevue Hospital for treatment.

Human Blood Marks.

A tale of horror was told by marks of human blood in the home of J. W. Williams, a well known merchant of Bac, Ky., He writes: "Twenty years ago I had severe hemorrhages of the lungs, and was near death when I began taking Dr. King's New Discovery. It completely cured me and I have remained well ever since." It cures Hemmorrhages, Chronic Coughs, Settled Colds and Bronchitis, and is the only known cure for Weak Lungs. Every bottle guaranteed by E. S. Leadbeater & Sons, Druggists 50c and $1.00. Trial bottle free.

FOR OVER SIXTY YEARS

AN OLD AND WELL-TRIED REMEDY.—Mrs. Winslow's Soothing Syrup has been used for over sixty years by millions of mothers for their children while teething with perfect success. It soothes the child, softens the gums, allays all pain, cures wind colic and is the best remedy for Diarrhœa. Is pleasant to the taste. Sold by druggists in every part of the world. Twenty-five cents a bottle. Its value is incalculable. Be sure and ask for Mrs. Winslow's Soothing Syrup and take no other kind

Drop by drop the offensive discharge caused by Nasal Catarrh falls from the back of the nose into the throat, setting up an inflammation that is likely to mean Chronic Bronchitis. The certain, rational cure for Catarrh is Ely's Cream Balm, and the relief that follows even the first application cannot be told in words. Don't suffer a day longer from the discomfort of Nasal Catarrh. Cream Balm is sold by all druggists for 50 cents, or mailed by Ely Bros., 56 Warren street, New York.

LEGAL NOTICES.

NOTICE—Having qualified as administrator of the estate of PATRICK FOLEY, deceased, all persons having claims against said estate are hereby notified to present the same duly verified to me for settlement, and all persons indebted to said estate are hereby notified to make prompt payment of such indebtedness to me.

JOHN L. REECE,
oc24 10t Administrator.

AGRICULTURAL.

HERBERT BRYANT, President. | WILLIAM BRYANT, Sec. & Treas.

—THE—

Bryant Fertilizer Company

Manufacturers of

FERTILIZERS, FERTILIZING MATERIALS, PURE RAW BONE AND FINE GROUND NOVA SCOTIA LAND PLASTER.

Office: 117 King street.
Factory and Wharf: Foot of Duke street, Alexandria, Va.

JOHN P. ROBINSON, President. | GEORGE S. FRENCH, Secretary.

Alexandria Fertilizer and Chemical Company

Manufacturers of

FERTILIZERS, FERTILIZER MATERIALS AND BLUE WINDSOR GROUND PLASTER.

Princess Street, between Union and Lee, Alexandria, Va.

Go To Ruben's

for useful wedding presents. Large line of dainty pieces of furniture pictures, rugs, carpets, morris chairs, bric-a-brac and many useful things that will prove a benefit as well as a pleasure in your gifts.

Start the new housekeepers right with the many desirable articles of furnitare that they will be forced to have.

Come in and inspect our large line of up-to-date goods.

Agents for Gunn Sectional Book Cases

M. Ruben & Sons

601 KING STREET.

ROSENFELD'S

518-20 King St., Alexandria, Va

This Store Deserves Credit

For having brought to the people the richest and most beautiful goods at low prices.

Years ago we inaugurated a system of buying largely for spot cash and small margin of profit. The business we are doing, the increase, the many words of praise we hear on all sides show us conclusively that our efforts have been appreciated.

Great Showing of Imported and Domestic Broadcloth.

The popularity of Broadcloth this season has surpassed all expectations. Fortunately, we made early arrangements. We have it in all the latest coloring; also in black; from 79c a yard to $2.50. We save you from 20c to 50c on every yard you buy.

Children's Heavy-weight Fast Black Stockings; 2-x ribbed; have double soles, heels and knees; sizes 5 to 10; at 10c; worth 15c.

CORSETS. CORSETS.

We only handle the best makes—W. B., American Lady, C. B., a la Spirite and Ferris Waists—from 50c to $2.50.

Agents for Dr. Jaeger's Sanitary Woolen Underwear.

R. W. Devreaux Co.,

SPECIALTY STORE,

917 F ST. N. W., WASHINGTON, D. C.

A MANUFACTURER'S CLEARANCE SALE OF SAMPLE SUITS AND COATS.

At $12.00 Coat Suits for which $30.00 would be a reasonable price. Navy blue and black broadcloth and various pretty mixtures in desirable colorings. A bargain at $12.00.

At $20.00 Coat Suits made to sell at $27.50 each. Black, navy and brown broadcloth and cheviot in tight fitting and semi-fitting; full pleated skirts; velvet collars and braid trimmed; taffeta and satin lined. A bargain at $20.00.

WAIST SPECIAL.

At $4 00 A small lot of Black Taffeta Waists, pleated and tucked effects; long sleeves; excellent quality taffeta. Sold elsewhere at $5.00. A bargain at $4.00.

SKIRT SPECIAL.

At $6.00 Gray Mannish Mixtures in check and plaid effects. The up-to-date idea for smart dresses; box and inverted plaits. Sold elsewhere at $8.00. A bargain at $6.00.

oc8 1m DAILY DELIVERY TO ALEXANDRIA.

CLOTHING AND FURNISHINGS

RAINCOATS.

Just the thing you need for this weather.

A full line in all the leading styles and colors.

Prices range from $10 to $18 for garments worth from $15 to $25.

A large stock of suits from $7.50 to $18.

Suits to order from $13.50 up. All goods guaranteed as represented.

R. LEE FIELD,

One Price Clothier and Tailor.

No. 304 King Street

JEWELRY.

Going Housekeeping?

If so, you can hardly get along without spoons, knives and forks. The silver-plated are without a doubt the most economical in the end. They wear longer, look better and cost very little more than the ordinary kinds. We can even supply silver-plated knives with steel blades.

Your sideboard is hardly complete without a silver set. Silver cake and fruit baskets should also be placed there.

A candelabra with will brighten the table considerably. After the spread has been cleared off a silver fern dish should be placed on the table.

The necessary things in cut-glass are the decanter, the berry bowl and the celery dish. In a great many homes the ice cream is served on cut glass plates.

On your dresser place a traveling alarm clock and a sterling silver or silver-plated toilet set, also a hat and clothes brush.

You will find plenty use of a number of small silver-plated trays. One has always so many trinkets to take care of.

There should be a jewel case on the dresser, if only for appearance sake. Over night it is a good place to keep the watch and Z—K Gold Chain.

H. W. Wildt & Son

JEWELERS,

106 NORTH ROYAL STREET.

EXTRACTS FOR THE HANDKERCHIEF. Palo Alto Pink, Lady Matchless, Bride Elect, Mariposa Lily, Coronado, White Rose, Sweet Margery, Golden State Violet, California Crab Apple Blossom, Rosemere, California Clover, Pearls of Hyacinths, Pearls of Violets, Orchard Blossoms, Cashmere Bouquet, Jockey Club, Coumaria, Maud Muller Ceylon Clover, Trailing Arbutus, Stuart Bouquet, La Vrance Rose and La Trefle, at

WARFIELD & HALL'S,

Cor. Prince & Fairfax Sts.

BUILDING MATERIALS.

[ESTABLISHED 1822.]

HENRY K. FIELD & CO.

Successors to

JOSIAH H. D. SMOOT,

Lumber and Mill Work

OF ALL KINDS.

Lime, Cement and Plaster

Office and Yard 115 N. Union street.

Factory No. 111 N. Lee street.

Material Delivered FREE in the city.

SMOOT & CO

(Successor to J. Rector Smoot & Co.)

STEAM FLOORING AND PLANING MILL.

Manufacturers of

DOOR AND WINDOW FRAMES, MOULDINGS, &c.

DEALERS IN LUMBER, SHINGLES, LATHS, NAILS, LIME, CALCINED PLASTER and CEMENT

No. 25 north Union street, Alexandria, Va.

Lumber delivered free in the city.

FINANCIAL

The Best Policy

IS THE ONLY ONE TO ADOPT.

When it comes to the selection of an executor or trustee to handle your estate you will find it absolutely safe to have this corporation act in such capacity. It affords every protection and possesses many advantages over the individual in discharging these duties—it never dies—is always ready for business and you know just where to find it—its paid-in capital and conservative management is a guarantee of safety, and this class of accounts are kept separate from all other business—reports are rendered promptly and accounts always ready for the inspection of those interested, and if you desire particulars regarding our Trust Department call, phone or write us and the desired information will be gladly given. HAVE MONEY at your command when it is needed—you can do this—IT'S ALL IN THE START. Spend less than you earn and deposit what you don't spend in our Savings Department, where it will earn interest annually at the rate of 3 PER CENT. compounded. Why not begin tomorrow? We invite you to consult with us on this important matter.

Virginia Safe Deposit and Trust Corporation,

Capital Paid In, $280,000.
Authorized Capital, $1,000,000.

NANTICOKE TOMATOES, 100 cases this years pack. Fine Tomatoes just received by

J. C. MILBURN.

OLFERBURN LITHIA WATER.—We are agents for this celebrated Lithia Water and keep constantly on hand a full and fresh supply.

WARFIELD & HALL,

Corner Prince and Fairfax streets.

CAMPBELL'S SOUPS.—5 cases Tomato Chicken, Vegetable, Clam Chowder, and other varieties of soups just received by

J. C. MILBURN.

JUDGE C. E. NICOL, President.
WM. B. SMOOT, Vice President.
S. RUSSELL SMITH, Vice do.
JOHN A. MARSHALL, Vice do.
T. C. SMITH, Cashier.

Commercial Department.
Savings Department.
Safe Deposit Department.

We invite the young, the ladies, the workingmen, in fact all who desire to save some money to call and discuss with us the SAVINGS feature. Howeve small your deposit may be act TODAY.

Alexandria National Bank,

CORNER OF KING AND ROYAL STREETS.

ESTABLISHED 1844 BY JAMES F. CARLIN.

Carlin-Hulfish Company, (INC.,)

—WHOLESALE—

Hardware, Cutlery,

GUNS, LOADED SHELLS, BAR IRON, NAILS, WIRE

Worth Hulfish, Pres. and Treas. Geo. B. Carlin, 1st Vice Pres.
Jas. F. Carlin, 2nd Vice. Pres. Geo. W. Hulfish, Secretary.
David N. Hulfish, Assistant Secretary.

DRY GOODS

A Week Of Most Attractive Styles And Prices In Our

Ready Made Wear, Dress Goods and Silk Department.

Ladies Black Serge Walking Skirts, $1.49.
Ladies Cloth Skirts, navy, brown and black, $1.98.
Ladies Cloth Skirts, plaited gores, finished with button trimmings, at $2.98.
Ladies Tailor-made Broadcloth Skirts, strap seams, in navy and black at $5.98.
Ladies Tan Short Covert Jackets, strap seams, satin lined, at $6.98.
Ladies Short Black Chiffon Broadcloth Jackets, fancy strap seams, satin lined, at $10.98.
Ladies Black Broadcloth Coats, 45 inches in length, tailor-made, satin lined, at $12.98.
Ladies Tourist Coats, $6.98 to $12.98.
Ladies Long Plaid Automobile Coats, in small checks and plaids, $8.98, $10.98, $12.98, $14.98.
Ladies Tan Covert Coats, 48 inches in length, strapped seams, at $6.98.
Ladies Tan Covert Coats 48 inches in length, velvet trimming, circular back, swell cut, $12.98, $14.98.
Ladies 50-inch Black Chiffon Broadcloth Coats for evening and street wear, handsome braid trimming, black satin lined, at $25.00
Special lot Children's and Misses Coats, in castor, navy, brown, green, garnet, with plaid cuffs and revers coats, worth up to $10. for $6.98.
Children's and Misses Plaid Tourist Coats, $6.98 to $14.98.
Ladies Raincoats, Princeton style, tans, blacks and grays, at $12.98.
Infants Long Cream Coats in Bedford cord, cashmere and silk, from $1.49 to $7.98.
50 dozen short Flannelette Kimonas, 75c.
Ladies Flannelette long Kimonas, 98c.
Ladies White Madras Waists, 69c value 50c.
Ladies White Lawn Waists, embroidery trimmings, short sleaves, at $1.00.
Ladies all Wool Flannel Waists, $1.00 to $1.50 values for 69c.
Ladies Black Mercerized waists 50c and $1.00.
Ladies Flannelette Waists, blacks and fancies, 50c.
25 pairs Swiss Ruffled Curtains, $1.00 values 69c.
25 pair Swiss Ruffled Curtains, $1.50 values, 98c.
Odd lot soiled Lace Curtains, 1 pair of a kind at half price.

Sale Of Silks And Dress Goods.

Fancy Changeable Figured Silks, for dresses and waists, 50c values for 29c.
Guaranteed Black Taffeta Silk, 69c value for 50c.
Lot Fancy Silks sold for 69c, 75c and $1.00, your choice 49c.
Yard wide extra heavy guaranteed Black Taffeta, $1.25 value at $1.00.
Silk Crepe de Chine, in every imaginable evening shade, 75c value at 49c.
Corded Bengalines, in evening shades, at 50 cents.
Large line Plaid Silks, 75c.
Chiffon Velvets all new fall shades at $1.00 a yard.
Fancy Suitings in all the new grays and shadow plaids, choice 50c.
Fancy Suitings 36 inches wide, all new fall colorings, 25c a yard.
54-inch Shadow Plaids, $1.00 and $1.50 a yard.
54-inch Fine Broadcloths, $1.00 a yard.
Black Panama and Voile Suitings, 50c, $1.00 and $1.50.
Fancy Wash Flannel Waistings, 39c.
50-inch Heavy Blue Cheviot for children suits, $1.29 a yard.
54-inch bright Red Cloth for suits and coats, $1.00 a yard.

We sponge all cloths, after ready made garments free of charge.

D. Bendheim & Sons,

316 King Street.

ATTENTION TO THE SMOKERS

The Celebrated Josh Billing Cigar.
The General Robert E. Lee Cigar.
The Henry Gray Cigar.

ARTHUR B. CROPLEY with S. D. HICKS

Distributor to the District of Columbia, Virginia and Maryland.

FOR SALE AT

Fleischmann & Son's Hotel, Hotel Rammel, Ramer's Hotel, J. Lee Lash's, George W. Pettey's, jr., George W. Young's, Dr. C. J. W. Summers's, Dr. W. D. Hudson's, Thomas E. Gorham's and C. H. Zimmerman's.

UNION MADE CIGARS A SPECIALTY.

oc15 1m

Genuine PORTO RICO MOLASSES just received by

J. C. MILBURN.

Genuine ARABIAN MOCHA COFFEE just received by

J. C. MILBURN

DRY GOODS.

SWAN BROS.,

424-426 King Street.

We Invite Your Attention to Our Fine Display Of Dress Goods and Trimmings.

We Believe Them to be Second to None in Alexandria.

SWAN BROS.

Notice to State Taxpayers.

I am now prepared to receive the State taxes for the year 1906.

The attention of taxpayers is respectfully called to the importance of paying the same prior to December first, 1906, as on that date a penalty of five per cent. will be added to all unpaid bills, and their collection enforced as required by law.

THOMAS W. ROBINSON,
City Treasurer.
Room No. 1, City Hall.
Office hours 9 a. m. to 4 p. m.
oc27 eotd

HUTCH, HUTCH, HUTCH.—Try HUTCH for indigestion. It will cure you. 25 cents per box. For sale only by

WARFIELD & HALL,

Corner Prince and Fairfax

PURE OLIVE OIL in quart cans and bottles; also by measure in quantities to suit. For sale by

J. C. MILBURN.

Alexandria Gazette
SIC SEMPER TYRANNIS
AND VIRGINIA ADVERTISER

WEDNESDAY EVENING. OCT. 31, 1906.

OF ALL the congressional campaigns conducted in Virginia within the past twenty years, that now about to end has been by far the dullest and most uninteresting, and indications are that a very light vote will be polled throughout the State. Indeed, there is nothing to give animation to the struggle, save in two districts where, as heretofore stated, there are sharp contests and even in these the voters are displaying no wild enthusiasm on either side. In the Ninth both parties seem to perfer a "still hunt" for votes, and for this reason there has been no great amount of public speaking except by the candidates themselves. The candidates have gone among the voters and had talks with them, urging their respective claims for office. The result is that the best of feeling prevails, both among the candidates and the voters, and representatives of both sides declare it has been a clean canvass.

THE republican managers in New York are becoming alarmed and have sent out a circular which reads.

"To republicans: There is great danger through apathy of losing the next House of Representatives. It was lost in 1890—an off year between presidental elections—and in 1892 the democrats gained President, Senate, and House and the people got the Wilson-Gorman tariff and ruin. This is an off year between presidental campaigns, and through apathy there is danger of repeating the experience of 1890 to 1892. Democratic success on November 6 means an end to prosperity. Don't risk it, republicans. Dont fail to vote, and see to it that your neighbor votes with you.

But for their unfortunate nominations in New York and the consequent demoralization of the party there, the democrats could have easily carried that state in next Tuesday's election.

FIFTY-SEVEN Grand Trunk conductors on the Montreal, Portland, Toronto and Ohicago divisions have been dismissed for accepting tips from passengers, particularly commercial travelers, instead of tickets. The management had for some time suspected leakages, and the fact that one conductor is worth $100,000 and another has six grocery stores increased the suspicion. Now the question is whether the fellows who take the dismissed conductors places wont imitate their predecessors and attempt to get rich quickly, as they did.

SECRETARY TAFT admitted in his recent Baltimore speech that the tariff encourages trusts, and that there is an increasing sentiment in the republican party in favor of tariff revision; but he prefers to attack the trusts in the courts instead of in the Congress by cutting off their source of plunder. The monsters are well content with this programme. Anything, as says the Philadelphia Record, is preferable to starvation. In the courts they can fight and make the consumers of the country pay the cost of litigation.

A YOUNG attorney was brought to Newport News on Monday from Smithfield to answer the charge of grand larceny. The warrant was sworn out by a client, who alleges that several months ago the lawyer collected a claim of $260 for him and failed to make a settlement. Many lawyers will think that the times are sadly out of joint if they are to be arrested and harrassed for such little things as not settling with their clients!

THE Panama Canal Commission estimates that it will require an appropriation of $25,456,415 for next year's work. As the building of the canal will require at least from ten to fifteen years and as not less than twenty-five millions a year will be required to pay expenses, the tremendous cost of the undertaking will be readily seen.

THE earnings of the United States Steel Corporation for the past quarter were over $88,000,000. But the trusts maintain that the tariff must be kept up to protect "infant industries!

From Washington.

(Correspondence of the Alexandria Gazette.)

Washington, Oct. 31.

President Roosevelt retreated from the White House this morning to the quiet of Albemarle county, Va., for a few days rest, punctured with excursions into the Virginia hills in quest of wild turkeys, prior to his departure for Panama. He will remain until Monday afternoon when he starts for Oyster Bay to vote. Mrs. Roosevelt is with him. The six room cottage at Pine Knot has been prepared for the family by a colored caretaker. Mr. Joseph Wilmer, from whom the cottage was bought, will see that the President and Mrs. Roosevelt have some fine riding horses at their disposal during their sojourn. The President traveled in a private Pullman car. Leaving the railroad at North Garden at 2:30 p. m. a 17 mile drive ovet the sand roads must be accomplished. It will be dusk before he reaches "Pine Knot."

Public Printer Stillings was formally notified this morning by the Department of Justice that hereafter simplified spelling rules should not be applied to quotations from court decisions in Supreme Court briefs. His attention was called to the court records of yesterday, when Chief Justice Fuller objected to the word "thru," in a decision by Justice Bradley, in a brief which Solicitor General Hoyt had filed. The simplified spelling had been done by order of the public printer over the solicitor general's protest.

President Roosevelt posed this morning for Mrs. Sally James Farnham, the New York sculptress, who is making a bas relief for the gymnasium of the Jacob Riis Neighborhood House. The bas relief, which is now in clay but will later be cast in bronze, bears the following inscription: "Better faithful than famous. This gymnasium was built by friends of Theodore Roosevelt, citizen of New York and President of the United States, and given to the children of the Jacob Riis Neighborhood House on his forty-eighth birthday, Oct. 27, 1906."

James D. Yeomans, former member of the Interstate Commerce Commission died at his home in Washington this morning after an illness of several months He was 62 years old. Mr. Yeomans was a lawyer and was appointed from Iowa by President He served on the commission until March 1905 when President Roosevelt appointed former Senator Francis M. Cockrell of Missouri. Commissioner Cockrell is now ill and unable to attend to his duties.

Officers and enlisted men of the United States army will wear in the future identification tags made of aluminum and bearing their names and the regiments to which they belong, engraved on the surface. In accordance with a recommendation made by the surgeon general of the army the acting secretary of war today directed that these tags, which will be of the size of a silver half dollar and will be worn around the neck, be manufactured and issued, as soon as possible, to the troops of the American army.

The use of such a tag is deemed by the authorities of the war department of the greatest inportance both on account of its value in adjusting matters of record and pension, and for the satisfaction of relatives and friends of the soldier. In the opinion of the war department officials the importance of such tokens of identification is fully demonstrated by the thousands of graves of unidentified dead of the civil war. Such a badge is generally used in foreign armies.

UNSAFE BRIDGES.

To the Editor of the Alexandria Gazette.

The awful recital in your paper yesterday ought to bring to your attention a similar bridge just below Alexandria built nearly fifteen years ago, in only a temporary manner and long since past its usefulness. It seems to us that it is your duty as guardian of the welfare of those around you to call attention to the character of this bridge over which hundreds of people are carried every day. It will be too late when a similar accident to that recorded in yesterday's paper has happened, and it is peculiarly the province of a newspaper to call attention to such death-traps and to do so repeatedly until the danger is removed. The writer does not pretend to know anything about bridges, but he does know that any bridge without side rails high enough and strong enough to prevent a car from leaving the bridge in case of an accident is unsafe; and that the failure of those to whom the people have a right to look to for protectfon to see that as nearly as possible every measure is taken to insure at least ordinary safety, comes very close to being criminal neglect.

"Jamestown" is fast approaching with its myriads of invited guests. Will we not be lacking in our dutyas hosts, and in that hospitality which is the proud boast of every soul that calls Virginia its home if we allow these, our invited guests, to come here and risk their lives in crossing this bridge? Is there not a possibility of our proving ourselves their murderers?

WATCHMAN.

Attempted to Attack Defendant.

The jury in the Corporation Court of Newport News yesterday returned a verdict of guilty in the case of Clarence Woodworth, charged with criminally assaulting Mrs. Rose Foretich, and fixed his punishment at ten years in the penitentiary. During the trial yesterday morning Mrs. Rose Hagan, mother of the man's victim, created a scene in the courtroom by making an attack on Woodward while he was testifying in his own behalf. Enraged at Woodworth's account of the affair as told the jury, Mrs. Hagan rushed past the lawyers and made a determined effort to get at the prisoner, crying in the meantime for her daughter to bring her the "gun" and she would end him then and there. The infuriated woman was secured by court officers. After the disturbance Attorney E. S. Robinson, defending the prisoner, informed Judge Barham that he would argue the case as he saw it, and if attacked he would defend himself and kill his assailant. The judge then had the attorney searched, but the only weapon found was a penknife, which he was allowed to keep. All of the friends and witnesses for the prosecution were then searched, but no weapons were found and the trial was resumed. A motion for a new trial will be argued Friday.

Shot by Daughter's Suitor.

Mount Carmel, Pa., Oct. 31.—Adam Barbara, was shot and killed by Michael Zuba today because the former objected to the latter paying attention to his daughter.

Against Allowing Pastors Discount.

Alleging that they make no profit and must frequently lose on sales to ministers, dressmakers and theatrical people, who "squeeze" them for 10 per cent. discounts, the Norfolk retail merchants are today trying to combine among themselves to stop this practice and put ministers on equal footing with all other buyers.

The merchants say the discount to preachers is for their influence in sending them customers.

Rev. Geo. W. Wray, Methodist, says any discussion of this is an insult to the ministry.

Rev. Dr. W. G. Starr says he knows of no reason for discounts to preachers, except that it is a matter of "civil righteousness."

Rev. George McFadden says he sees no reason that preachers should not accept discount if they are expected to give anything in return.

TELEGRAPHIC BREVITIES.

A dispatch from Worcester, Mass., says that the death of Congressman Rockwood Hoar is hourly expected. No hope is entertained for another rally.

In entertaining fashion, Secretary of the Navy Bonaparte delivered an address at Denton, Md., this afternoon dealt with the trust situation. He appeared in advocacy of the election of Wm. H. Jackson, republican candidate for Congress, who he declared "was cheated out of the seat he ought to have filled in present house."

Thorugh a decision which was hooted and hissed when announced by referree Eddie Robinson, Abe Attell is today feather weight champion of the world, having defeated Harry Baker, of San Francisco for the title in the mill last night before the Pacific Athletic Club at Los Angeles, Cala.

News of the Day.

There was snow and sleet in nearly all northern New York towns yesterday.

The Isthmian Canal Commission has found that labor is scarce throughout the world.

The treasurer of the United States, has submitted his annual report, showing a surplus of $25,000,000 for the past year.

The Comptroller of the Currency says that the money deposited in the Aetna Banking and Trust Company, in Butte, Mont., was stolen.

The Isthiam Canal Commission desires an appropriation of $25,406,258.73 to continue its work on the Panama canal during the next fiscal year.

The French government has ordered the prefects of police to see that valuable religious objects are not removed from the churches before the application of the separation law.

Senator Dubois has informed President Roosevelt that if Secretary Taft makes speeches in Idaho against Governor Gooding he will appear in the attitude of defending Mormonism, that being the only issue.

In response to rumors—circulated, it is alleged, as a joke—that whites of Brookhaven, Miss., were forming a Ku-Klux Clan to drive out the negroes, the latter have organized a Whitecap band, which has already killed one man.

In the report of C. H. Treat, Treasurer of the United States, it is shown that on October 1 the circulation was $2,812,133,694, or a per capita of $33.08, an amount unparalleled in the history of the country. The surplus for the year was $25,669,322. Treasurer Treat shows that the sum of $877,296,238 is held in gold in the United States Treasury.

The New York Court of Appeals last night handed down a decision affirming the right of the Independence League of New York city to make nominations by multiple petitions. The court also decided that in the judicial nominations the judicial certificate filed first had prior claim, and that the Independence League had the right to designate their own candidates.

Mrs. Columbus Alexander, who resides in an old and elegant home in Georgetown, is the victim of a series of thefts as mysterious as they have been annoying to the aged and feeble occupant of the Alexander mansion in the hill above "Cambridge." After asking help to detect the thief, she, however, orders them to cease further investigation. She keeps money at her home, and, it is said, has lost $2,000.

George Estes, who on Sunday night shot and killed Deputy Sheriff Sasely and wounded Constable John Bowers when the officers at Hales Point, Tenn., raided a crap game in which the negro was participating, was taken from a sheriff's posse, by an armed mob at that place Monday night and hanged. A great bonfire was started to furnish light, and Este was told that he had a few minutes in which to prepare for death. He groaned some camp meeting expressions, begged for mercy, beseeched delay upon all sorts of excuses and ended by confessing his guilt.

The French Cabinet held a meeting yesterday and approved a measure providing for the abolition of the death penalty. This means that parliament, at its coming session, will enact a law to that effect. Such action has been expected since the office of "Monsieur de Paris," or public executioner, was suppressed a few months ago by the excision of his salary from the budget. At that time neither the Sarrien ministry nor the Chamber of Deputies took formal action declaring that capital punishment would no longer be inflicted in France, but M. Clemenceau, the new prime minister, has decided on taking a definite step to that end.

Stove Polish, Molasses and Feathers.

With a view of either reforming her or driving her out of town, as they said, four married women of the village of East Sandy, four miles from Franklin, Pa., yesterday treated a neighbor to a coat of stove polish, molasses and feathers. Their arrest followed, but upon pleading guilty they were released on the payment of a small fine.

Two of the women seized their victim while the other pair daubed stove polish on her face until it was entirely covered. Then molasses was poured on her head and a coat of feathers applied.

Thus disfigured the woman was marched out of the house and to a railroad camp, where 200 men are employed. There was a complete suspension of work until the self-styled vigilance committee took their victim away. At the outskirts of the town they tied the woman to a large box, where they left her. A man came along half an hour later and released the captive.

Assassinated by Negro Burglar.

George Bashore, city marshal of Franklin, Ohio, was assassinated in cold blood by Henry White, a Springfield negro burglar, early yesterday. He had attempted to arrest the colored man. The negro may be lynched. The murderer fled, but was captured a mile from town by armed men, but not before he had held them at bay and shot one of them. More than 500 citizens gathered around the posse while the negro was being brought into town, and the officers were forced to display their weapons and threaten to shoot to kill before mob desisted in its determination to lynch the murderer The negro was landed in the Franklin jail, which was soon surrounded by armed men. An automobile was secured, the negro bundled into it and a flying dash taken through the mob to Lebanon, the county seat, where the negro was locked up.

Anarchist Meeting Raided.

A meeting of anarchists was raided and broken up by a large force of police about 10 o'clock last night at the Manhattan Lyceum, 66 east Fourth street, New York. The wildest kind of a riot followed when the police stormed the hall. Women screamed "Down with the police," and "Kill the oppressors." When the men quailed the women themselves led a charge on the police that was hot while it lasted. Many of the officers were badly scratched and punched. Ten of the anarchists were arrested, among them Emma Goldman, who tackled a policeman and was about to whip him when other officers rescued their battered fellow-raider. The meeting was a continuation of one that the police broke up on Forsyth street a week ago. This meeting, like that one, was called to discuss Czolgosz and praise him as a martyr. Julius Edelson hired the hall, called the meeting to order, and was the principal speaker. He was arrested for being concerned in the affair of last week, and was out on $1,000 bail.

Delmar J. Hall for the past year United States Consul at Charles Town, P. E. I., died there last night of Brights disease. He was born in 1845, in Orwell, Vermont.

Virginia News.

D. H. Brown, of the firm of Brown & Rittenour, of Strasburg, died Monday night, aged sixty-four year. He was a native of Frederick county.

A coal palace built of all the various kinds of coal found in the United States will be a striking architectural feature of the Jamestown Exposition.

Mr. A. P. Fox, for many years a leading dry goods merchant in Richmond, died at his home in Albemarle county, Monday, at the age of about eighty years.

Mrs. Maud Hardwick, wife of V. B. Hardwick a merchant of Kinsale, Westmoreland county, died suddenly yesterday aged about forty-five years. She is survived by her husband.

Several property owners on the Berryville turnpike, between Winchester and Berryville have announced that they will fight in the courts the efforts of the Winchester and Washington Electric Railway Company to condemn their land for right of way.

Ashby J. Duke, a justice of the peace yesterday convicted in Richmond of selling whisky on Sunday, and was fined four hundred dollars in the police court. He will be tried in the Corporation Court on a similar charge, having appealed another case from the police court.

The body of Wm. Hunton, of Buckland, Prince William county, who was drowned while attempting to cross Cedar Run at Auburn on his way to be married, several days ago, has been recovered near the spot in the stream where the buggy was taken out of the water.

Judge William I. Clopton, of Manchester, sitting in the Henrico County Circuit Court, yesterday, for Judge Carter R. Scott, declared Sabbath breaking a crime, thus upholding the hands of Magistrate Lewis, of that county, who fined showmen at Idlewood Park for operating on Sunday.

Mrs. Potter, wife of Rev. C. L. Potter, pastor of Frederick Circuit Methodist Episcopal Church South, while driving in the county Monday, was thrown from her buggy and seriously injured. Her left leg was broken just above the ankle and she was cut and bruised about the face and body.

The Scofield Company of Philadelphia will be givin the contract by the government for the construction of two long piers extending into Hampton Roads for use in connection with the Jamestown ter centennial exposition. The contract price for the work is $385,000, and the piers are to be completed in 108 days from the date of signing of the contract.

Gov. Swanson has commuted the sentence of Littleton Young, of Rappahannock county, to confinement in the penitentiary for life. The man was convicted several months ago for assaulting a girl in the county of Rappahannock, and the victim, her parents, the judge and the jury united in a petition to the governor to send the man to the penitentiary instead of hanging him in accordance with the verdict.

Messrs. Davis & Davis, Washington patent attorneys, report the grant this week to citizens of this State of the following patents: Claude B. Davis and A. T. Finch, of Chase City, non-refillable bottle; Andrew J. Heninger, of Tazewell, fence-post; Paul J. D. Kops, of Wake, rotary engine, 2 patents; John T. Nicholson, of Newport News, gun rack; George Wedderburn, of Dunn Loring, locking means for bottles and the like; Benjamin F. Mackall, of Norfolk, design for badge-pin.

At the fifth and last day's session of the Presbyterian Synod at Staunton yesterday a great deal of work was crowded into a short space. Mr Frank T. Glasgow of Lexington, introduced a resolution calling on churches, in consideration of the increased cost of living, to readjust the salaries of preachers on a higher basis He earnestly advocated the measure and it was unanimously adopted. Dr. Cecil Russell advocated raising the salaries of home missionaries. Synod selected the following members of the board of the Union Theological Seminary Rev. Dr. L. B. Turnbull, H. Bradley Davidson, Rev. Dr. Newton Donaldson The Synod adjourned last night to meet next year at Charleston, W. Va.

Charles E. Newsome, an employee of the Portner Brewing Company, in Petersburg, has been arrested and jailed, charged with the murder of Starkey Perkins, son of W. S. Perkins, of Dinwiddie county, who died Monday night in his father's home, near Reams station, from injuries alleged to have been inflicted by Newsome in a difficulty with Perkins, last Saturday afternoon. The men had been joking, and later they quarreled. Perkins attempted to grapple with Newsome, who struck him, Perkins falling and striking his head against a beer barrel, apparently without serious injury. Later his condition became very grave, and death resulted. An autopsy revealed a fractured skull and big clot on the brain. The skull was abnormally thin.

Official.

AN ORDINANCE to fix the grades and line of the curbs on Patrick street, from Duke street to Prince street.

Section 1. Be it ordained that the curb grades on the square on Patrick street, between Duke street and Prince street be as follows:

1st. The east curb beginning at the north curb at Duke street at an elevation of 38 38-100 feet above city datum; thence a curved grade 39 feet to an elevation of 38 72-100; thence a straight grade 150 feet ascending to elevation 41 33-100; thence a curved grade 75 feet ascending to elevation 41 94-100 feet; thence a curved grade 25 feet descending to 41 83-100; thence a straight grade descending to an evation of 41 10-100 at the south curb line of Prince street.

2nd. The west curb beginning at the north curb at Duke street at an elevation of 37 98-100 feet; thence a curved grade 30 feet to an elevation 38 72-100; thence a straight grade 150 feet to elevation 41 33-100; thence a curved grade 75 feet to elevation 41 88-100; thence descending a curved grade 25 feet to elevation 41 73-100; thence descending a straigh grade to elevation 40 78-100 feet at the south curb line of Prince street.

Section 2. The east curb shall be 19 feet east of the monument centre line of the street and the west curb shall be 19 feet west of the monument centre line of the street as now fixed by stones.

Section 3. This ordinance shall be in force and after its passage.

Passed the Common Council Oct. 23, 1906.
HUBERT SNOWDEN, President.
Passed the Board of Aldermen Oct. 23, 1906.
J. T. SWEENEY, President.
Approved October 26, 1906.
FRED. J. PAFF, Mayor.
Teste: DANIEL B. STANSBURY, Clerk C. C.

Many a man of humane impulses, who would not willingly harm a kitten, is guilty of cruelty where his own stomach is concerned. Overdriven overworked, when what it needs is something that will digest the food eaten and help the stomach to recuperate. Something like Kodol For Dyspepsia that is sold by W. F. Creighton & Co., 401 King street

The Market.

Georgetown, Oct. 31.—Wheat 65@74.

Today's Telegraphic News

A Stumbling Block in the Alliance.

Rome, Oct. 31—With the Vatican as a stumbling block, a halt has come in the negotiations looking for a renewal of the triple alliance between Italy, Austria-Hungary and Germany. In the complications which have arisen diplomats see further evidence of the new grouping of powers which is said to be coming, although official announcement has been made that the new alliance has been accomplished through the arrangement of a military convention between England, France and Italy.

Italy, encouraged by her friendship with England and France, is now demanding as the price of her continuance in the triple alliance that Austria-Hungary shall recognize her temporal supremacy in Rome over the claims of the Pope to exercise such authority.

This is the statement made to the correspondent of the Publishers' Press on high authority. Through the turn the negotiations for renewing the alliance have taken, the pope has thus become the central figure in a delicate diplomatic battle. Italy is determined to play a more important part in European politics than she ever has before. She now demands that Austria shall discontinue her ostracism of the house of Savoy, and declares that Emperor Francis Joseph must come either in person to visit King Victor Emanuel or send a personal representative to pay such a state call.

Such an act on the part of Austria will amount to a renunciation of the claims of the pope to exercise temporal power in Rome. Naturally, the Vatican is opposed to the plan.

It is now stated that the object of the recent visit of Herr von Techirsky, the German Foreign Minister to Rome, was to try to persuade the Vatican to allow a visit from a Hapsburger to King Victor, so the triple alliance can be renewed. As yet the pope has not consented, but negotiations to this end are still in progress. Unless an Austrian visit to Italy is arranged, the old time Alliance between Germany, Austria and Italy may fall and in almost any event the complications which have arisen seem likely to weaken it. That a new alliance between Italy, France, and England should follow seems quite within the range of possibility in the opinion of diplomats.

Charges Castellane with Assault.

Paris, Oct. 31—That Count Boni de Castellane frequently struck and slapped his wife, formerly Miss Anna Gould, during the scenes between the two when he made his oft-repeated demands for money, was the startling declaration made by Countess Anna's attorney, Maitre Cruppi, in the hearing of the Countess's suit for divorce which began today. Other equally as startling revelations as to the unhappy lot to which the countess has submitted during the years of her married life are expected, and the whole hearing promises to be sensational in the extreme.

Maitre Cruppi opened the hearing by demanding an absolute divorce for his client and the custody of the children.

Eleven cases of alleged infidelity on the part of Count Boni we e cited by M Cruppi, and the attorney declares that Boni had five different places for his meetings with other women.

At this point Boni's attorney interrupted the proceedings to demand that the women should be named.

M. Cruppi objected to this on the ground that it would uselessly involve other persons in scandal. The only name mentioned in this connection was that of a notorious demi-monde, Luce de Lemmos, a letter from whom, addressed to her husband, Countess Anna found in a table drawer last December. Countess Anna had known of her husband's relations with other women since 1898, M. Cruppi asserted. The revelation came to her when she found a package of letters written by society women to Boni. When she accused her husband Boni slapped her.

After M. Cruppi had completed his statement an adjournment was taken for a week to allow him to prepare his argument in the case.

It is the intention of Countess Anna to remain in France after she secures her divorce and to rear her children here. This statement was made to the court by M. Cruppi in her behalf, setting at rest the reports that once she were freed from her husband she would return to her native country for good.

Disgusted With Her Royal Husband.

Stockholm, Sweden, Oct. 31—Utterly disgusted with the boorishness of her husband, Prince Gustavus Adolphus, son of the Crown Prince Gustavus, Princess Margaret of Connaught, niece of King Edward, is threatening to return to London to live with her parents, and so far every influence which it is possible to bring to bear upon her has proved insufficient to make her promise to forego taking the course.

The young royal couple were married in June, 1905. Her sixteen months existence as the wife of the Swedish prince has thoroughly convinced Princess Margaret that her marriage was a great mistake, and she is anxious to escape from her husband that she may enjoy some peace of mind once more.

Incompatibility of temper is responsible for the troubles of the couple. The princess is a sensitive, highly strung woman, while Prince Gustavus Adolphus is rough and boorish. They are exact opposites in nature, and the coarseness of her husband has about driven the princess to distraction.

Every effort is being made at court to hush up the scandal and the princess has been urged for the sake of her infant son, not to leave her husband. So far, however, she has refused to promise.

Ascertaining Cause of Accident.

Atlantic City, N. J., Oct. 31.—A sensation is expected when the coroner's verdict is returned and the responsibility fixed for the wreck of the electric train which plunged into the tidewater stream, the Thoroughfare, Sunday afternoon. An examination of the running gear of the cars has shown that there was no fault here, and there is the best of reasons for believing that the company will be held responsible for the disaster and that a faulty bridge will be proven the cause.

One car still remains in the water and the divers are working today in an effort to raise it. It is expected that once this is accomplished and a thorough search of the bottom of the stream is possible, other bodies now weighted down by pieces of wreckage, will be found.

It seems today as though the total list of dead will be within one or two figures of sixty.

Mysterious Shooting.

Englewood, N. J., Oct. 31—Hysterical and at times seemingly out of her head, Florence Le Foster, a pretty, well dressed young woman, of Brooklyn, is today a practical wreck at police headquarters, where she is locked up after shooting John Lyman, a young man of Bergen Field, on the street last night. Her victim is in the Englewood Hospital with a bullet of large calibre in his left shoulder, and his condition is serious.

"He followed me," is the only explanation Miss Le Foster has given to account for her act. She insists she never saw Lyman before she shot him. Mystery which the police have been unable to dispel surrounds the case.

Miss Le Foster is known to have come here on a West Shore train from West Nyack, having previously paid a visit to New York Her revolver was purchased there, she admits, and it is new. Walking along Washington street Miss Le Foster encountered Lyman. They met face to face and bystanders heard her say: "Don't harm me or I will fire." Then came the shot and Lyman fell. Miss Le Foster made no effort to escape.

One theory the police hold is that Miss Le Foster may have been looking for another man, and shot Lyman by mistake

The New York Election.

New York, Oct. 31—New York city will determine the result of the gubernatorial campaign in the Empire State. That is the best opinion obtained today from the leaders conducting the canvass of Charles E Hughes and William R Hearst. On the magnitude of Hearst's plurality in the metropolis depends his election as Governor of the State.

Reports to the republican and democratic state committee indicate without much doubt that the usual republican upstate pluralities will be much reduced this year. Sentiment has crystallized above the Bronx, and, unless all signs fail, and there is an under current, which no one has been able to detect, the republican plurality of 100,000 above the Harlem will not be approximated this year by many thousands. There are a multiplicity of reasons given by the republican managers for this opinion.

William R Hearst is in Buffalo today and Mr. Hughes is speaking in Central New York. Both are confident, for the reports made to them are optimistic.

Richard Croker is not one of Hearst's admirers. This was made known today when Senator P. H. McCarren, leader of the Kings county democracy, gave out a cablegram from the ex-Tammany chief.

Hostile Indians.

Sheridan, Wy., Oct. 31—Fighting between the renegade Utes and the cavalry forces now in pursuit of them is expected at almost any hour. The troops have about succeeded in rounding up the Utes and as the latter declare they will fight rather than return to their reservation, where they claim they cannot get enough to eat, bloodshed seems unavoidable. To make the situation worse, 800 Cheyenne braves, equipped with modern rifles and well supplied with ammunition are ready to join the Utes if they have not already done so. Settlers living in the region through which the Indians, are moving, are panic stricken. Women and children are being hurried to points of safety, and there is not a ranch in the country side that is not fortified. That there is reason for the apprehension of the settlers is shown by the murder yesterday of a sheep herder on Butte creek by Utes.

Cheyenne, Wy., Oct. 31.—Six troops of cavalry are moving toward the Ute Indians on Powder river near the Montana line to round them up.

Mrs. Eddy's Followers Perturbed.

Concord, N. H., Oct. 31.—The "kitchen cabinet" of Mrs. Mary Baker G. Eddy, who arranged for her dramatic appearance yesterday, are visibly perturbed today over their failure to properly impress the outside world with the fact that their aged leader has discovered the fountain of "perpetual youth" and is proof against the ravages of nature. They decline to receive visitors today. All persons calling at Pleasant View are told that there is no one there who can talk about the affairs of the faith and the request is made that they call again "in a day or two".

In Male Attire.

Washington, D. C., Oct. 31.—Mrs. W. C. Walters, 48 years old, suspecting her husband's fidelity, dressed in a suit of his clothes, put on a slouch hat and a fierce black mustache and followed him to his lodge last night. When she saw her husband enter the lodge, as he told her he intended doing, she started home, but before going far she was arrested by a policeman on Ninth street northwest, who took her to the First Precinct station. A messenger was sent to her home for suitable apparel and after changing her clothes Mrs. Walters was allowed to depart.

Re-elected Directors.

Cincinnati, Oct. 31. — William K. Vanderbilt, Chauncey M. Depew, J. Pierpont Morgan and Melville E. Ingalls were re-elected directers of the "Big Four" Railroad for a term of three years at the annual meeting of the stockholders here today. The directors will meet in New York soon to organize and elect officers. The common capital stock of the company will be increased from $40,000,000 to $50,000,000 to be used in making extensions.

Suits Against Pullman Company.

Altoona, Oct. 31—Pure food inspectors James Foust of Altoona and W. A. Hutchinson of Jeanette, today entered two suits against the Pullman Car Company for selling milk and cream alleged to contain formaldehyde, a deadly poison on the dining cars of the Chicago limited. Other suits, it is stated will be entered in Westmoreland Allegheny, Beaver and Armstrong counties.

Must Begin His Prison Term.

Norfolk, Va., Oct. 31.—In the case of Dr. Matthews, a physician of Greensboro, N. C., convicted of murder in the second degree, and given 20 years in the penitentiary for poisoning his wife with morphine, the Supreme Court finds no error, and Dr. Matthews, now in a Baltimore sanitarium under $5,000 bond, must be returned to North Carolina and begin his prison term.

New York Stock Market.

New York, Oct. 31—The volume of business continued small during the first hour and the price movements were generally narrow and without importance. Room traders were disposed to take the bull side and were buyers of a few stocks. Trading in the rest of the list was featureless and the tone generally heavy.

To Build Large Navy.

St. Petersburg, Oct. 31—It is learned that the Russian admiralty has determined to carry out its original programme of reconstruction and enlargement despite the fact that the condition of the finances of the country have compelled the curtailment of the naval appropriations of 1907 by $11,000,000. Russia will doubtless launch a respectable squadron of Dreadnaughts within a decade. At any rate, she will build no more vessels of smaller dimentions

Rioter Fined.

Atlanta, Ga., Oct 31.—George W. Blackstock, alleged to be one of rioters of the Saturday night when sixteen negroes met their death in Atlanta, was today convicted on the charge of assault and battery. A fine of $300 was imposed. This is the first conviction growing out of the rioting, and there are 159 cases on the docket. Blackstock is alleged to have assaulted a negro woman during the disturbances.

Wife Slayer Must go to Jail.

Raleigh, N. C., Oct. 31. — Dr. J. B. Matthews, of Greensboro, N. C., who was sentenced to 20 years in the penitentiary for murdering his wife by hypodermically injecting a drug into her legs as she lay ill in bed while he was professing to pray for her, will have to serve his term. The Supreme Court has announced that it finds no error in his conviction or sentence. The physician has been out on $5,000 bail since his trial, which time he has spent in a sanitarium near Baltimore in an effort to cure himself of the habit of taking drugs.

Is the Moon Inhabited.

Science has proven that the moon has an atmosphere, which makes life in some form possible on that satelite; but not for human beings, who have a hard enough time on this earth of ours; especially those who don't know that Electric Bitters cure Headache, Biliousness, Malaria, Chills and Fever, Jaundice, Dyspepsia, Dizziness, Torpid Liver, Kidney complaints, General Debility and Female weakness. Unequalled as a general Tonic and Appetizer for weak persons and especially for the aged. It induces sound sleep. Fully guaranteed by E. S. Leadbeater & Sons, Druggists. Price only 50

Express Robbery.

Nashville, Tenn., Oct. 31.—There was an express robbery yesterday on the Nashville, Chattanooga and St. Louis Railroad between this city and Chattanooga, the Southern Express Company officers admit robbery but refuse any details. One statement says the robbery was of $7,000.

How's This?

We offer One Hundred Dollars Reward for any case of Catarrh that cannot be cured by Hall's Catarrh Cure.

F. J. CHENEY & CO., Toledo, O.

We, the undersigned, have known F. J. Cheney for the last 15 years, and believe him perfectly honorable in all business transactions and financially able to carry out any obligations made by his firm.

WALDING, KINNAN & MARVIN,
Wholesale Druggists, Toledo, O.

Hall's Catarrh Cure is taken internally, acting directly upon the blood and mucous surfaces of the system. Testimonials sent free. Price 75c per bottle.

Sold by Druggies, 75c.

Take Hall's Family Pills for constipation.

Wholesale Prices of Produce.

Flour Extra	3 50	a	3 75
Family	3 85	a	4 00
Fancy brands	4 50	a	5 00
Wheat, longberry	0 70	a	0 75
Mixed	0 70	a	0 74
Fults	0 70	a	0 74
Damp and tough	0 60	a	0 65
New Cob Corn, per bbl	2 50	a	2 75
Corn, white	0 60	a	0 62
Mixed	0 60	a	0 62
Yellow	0 60	a	0 62
Corn Meal	0 68	a	0 70
Rye	0 50	a	0 60
Oats, mixed, new	0 48	a	0 50
White, new	0 48	a	0 50
Elgin Print Butter	0 32	a	0 34
Butter, Virginia, packed	0 16	a	0 20
Choice Virginia	0 25	a	0 27
Common to middling	0 14	a	0 16
Eggs	0 27	a	0 28
Live Chickens (hens)	0 10	a	0 11
Spring Chickens	0 14	a	0 15
Potatoes, per bu	0 75	a	0 80
Sweet Potatoes (barrel)	1 25	a	1 50
Yams	1 00	a	1 25
Onions, per bushel	0 80	a	0 90
Dried Cherries	0 12	a	0 14
Dried Apples	0 04½	a	0 06
Apples, per bbl	1 50	a	3 00
Dried Peaches, pealed	0 10½	a	0 14
Chestnuts	4 00	a	5 00
Pork, per 100 lbs	7 50	a	8 00
Bacon, country hams	0 15	a	0 16
Best sugar-cured hams	0 15	a	0 16
Butchers' hams	0 15	a	0 16
Breakfast Bacon	0 16	a	0 16½
Sugar-cured shoulders	0 10	a	0 10½
Bulk shoulders	0 10½	a	0 11
Dry Salt sides	0 10¼	a	0 10¾
Fat backs	0 08½	a	0 09
Bellies	0 10¾	a	0 11½
Smoked shoulders	0 12	a	0 12½
Smoked sides	0 11½	a	0 12
Veal Calves	0 06½	a	0 07
Lambs	0 06½	a	0 08
Lard	0 10½	a	0 11
Smoked Beef	0 16	a	0 18½
Sugars—Brown	4 34	a	4 39
Off A	4 45	a	4 50
Conf. standard	4 80	a	4 85
Granulated	4 85	a	5 15

REAL ESTATE.

For Rent

Dwellings:

507 Prince, 10 rooms, a. m. i. (partially furnished) $30.00.

Washington Street, extended, 6 rooms, $15.00

338 South Patrick, 8 rooms, $11.00

214 Queen, 10 rooms, $10.00.

211 Wilkes, 8 rooms, $10.00.

Stores,

401 South Fairfax (excellent location) $12.50

1405 King, $10.00.

Offices:

212 King, 2 rooms, $25.00.

M. B. Harlow & Co., Inc.,
Real Estate, Loans and Insurance,
119 South Fairfax Street,
Alexandria, Va.

Alexandria Gazette.

WEDNESDAY EVENING, OCT. 31, 1906.

Local Matters.

Sun and Tide Table.

Sun rises tomorrow at 6:27 a. m. and sets at 5:00 p. m. High water at 7:34 a. m. and 7:41 p. m.

Weather Probabilities.

For this section fair and colder tonight and Thursday; fresh northwesterly winds.

Wedding.

The residence of Capt. Herbert Bryant on north Washington street was the scene today of a brilliant home wedding when his daughter, Miss Agnes Carlyle Bryant, became the bride of Mr. John Downes, jr., Lieutenant, U. S. N. The marriage was solemnized at noon in the presence of a number of friends and relatives of the two families, Rev. P. P. Phillips, of St. Paul's Church, officiating. The bride was given in marriage by her father on whose arm she entered the artistically decorated drawing room, the color scheme of which was white and green. Miss Ruth Bryant, sister of the bride, was her only attendant and Ensign J. O. Richardson was best man. The bride's gown was an exquisite creation of white crepe, embroidered in Japan some months ago from designs, and under the direction, of the bride herself, when she was visiting that country. The maid of honor wore a dainty gown of pink marquisette and carried a large cluster of pink chrysanthemums. The groom and his best man wore the full uniforms of naval officers. Schroeder's orchestra, of Washington, stationed in the hall, gave a charming programme, and after the ceremony the guests were entertained at a beautiful luncheon, served by Raucher, of Washington. The decorations were by Gude, also of Washington. The wedding gifts were of unusual beauty and number. The bride is of colonial ancestry, being directly descended on her father's side from the Carlyle, Fairfax, Herbert and Snowden families of Virginia and Maryland, and on her mother's side from the Claggetts of Maryland, to which family Bishop Claggett, one of the first bishops in America, belonged. Her father, Capt. Herbert Bryant, is an ex-Confederate officer, having served most gallantly as adjutant general of Corse's brigade. The groom is the son of Lieut. John Downes, U. S. N., (retired) the grandson of Capt. John Downes, U. S. N., who died at New Orleans during the civil war, and the great grandson of Commodore John Downes, U. S. N., who entered the navy in 1798. The name of Downes has not been off the navy register for a longer period than two years since 1798. Lieutenant Downes graduated from the United States Naval Academy in 1901, and since then he has spent his time abroad in China and Japan and the Philippines, with a short cruise in Santo Domingo. After their wedding trip Lieutenant and Mrs. Downes will go to Des Moines, Iowa, where the lieutenant will be stationed for the next two years.

Among the out-of-town guests present were the families of Senator Pinkney Whyte and Mr. Kennedy Boone, of Baltimore; Mrs. Clarence C. Whiting and Miss Alice Whiting, of Baltimore; Messrs. Fairfax and Mr. and Mrs. Thos. A. Lee, of Washington; Capt. Archer, U. S. A., Ensign Henderson and Mrs. Henderson; Mrs. Madeline Hunter Edmondstone, Mrs. Henry Groome and Miss Upton, of Philadelphia.

The Machinists' Strike.

President James O'Connell, of the International Association of Machinists, announced yesterday afternoon that he had arranged for a conference with a committee representing the striking machinists of the Southern Railway and the officials of that company, to be held in New York tomorrow morning.

H. D. Stewart, mechanical superintendent of the Southern Railway, stated last night that he had not had any official communication from the president or general manager of that company relative to the proposed conference. Mr. Stewart seemed very favorable to the company's original plan of making the strikers submit their claims to a board of arbitration.

The secretary of the International Association of Machinists still continues to pay out funds from the treasury of that association on account of the strike fund. The money paid out to date will reach over $45,000, married men receiving $7 per week. Single men, with some one dependant upon them receive the same amount, while unmarried men with no one to support are getting $5 a week.

Everything was quiet in and around the depot in this city this morning. No work has been done on the new locomotives yet.

Fined Seventy-five Dollars.

Another city druggist was arraigned before the Police Court this morning charged with the unlawful sale of cocaine. He had been cited to appear by Officer Jones. The same witness who testified against another druggist this week were again placed on the stand. They said they had purchased a certain catarrh powder, containing a percentage of cocaine, from the accused. The latter acknowledged that he had up to two or three weeks ago sold the powder referred to, as he had, also, other proprietary preparations, without being acquainted with the formula; that when he had ascertained its composition he ceased to dispose of the powder. He had stopped the sale of it a short time before the trial of Banks in the Corporation Court when attention had been directed to this allegal catarrh cure. Justice Caton quoted the law forbidding the sale of cocaine or any preparations thereof save on a physicians prescription, and as he had imposed fines on two other druggists for similar offenses, he said he could make no exception in this case. He accordingly fined the accused $75. The druggist took an appeal to the Corboration Court. It is said that police will arraign other city druggists on similar charges.

Police Court.

[Justice H. B. Caton presiding.]

The following cases were disposed of this morning:

A young white man, arrested by Officers Sherwood, Smith and Bettis charged with disorderly conduct, was dismissed.

Nrthan Semmes, arrested by Officer Nicholson charged with vagrancy, was sent to jail for 20 days.

A druggist, arrested by Officer Jones charged with the unlawful sale of cocaine, was fined $75.

Lillian Blair and Melville Terrell, charged with disorderly conduct and fighting, had their case continued.

Death of Col. Dulany.

Colonel Richard H. Dulany died at his home, "Welbourne," Loudoun county, today, aged 86 years, after a short illness. His death will be learned with deep regret by his many friends in this city and throughout the State. Colonel Dulany served gallantly in the Confederate service and received wounds which he bore till his death.

Officer Returned.

Officer Knight, who went to Logania, Pennsylvania last Sunday in an attempt to locate Frank Robinson, colored, charged with complicity in the murder of Charles T. Smith, on the night of October 20, returned last night.

Officer Knight proceeded from this city to Harrisburg where he had an interview with Col. J. H. Hudson, chief of police of that city. The later manifested considerable interest in the murder and assured Officer Knight that he would do all in his power to aid in locating Robinson. Col. Hunter detailed two officers to accompany the Alexandria officer to Logania, 28 miles from Harrisburg, from which place Robinson is said to have sent a letter to a colored woman in this city. The letter had been secured a few days ago by Lieutenant Smith and Officer Knight.

Upon reaching Logania the officers proceeded to interview the postmaster at that place. He said a colored man, whose personal appearance he described and which tallies with that of Robinson, entered the postoffice where he purchased a sheet of paper, an envelope and a special delivery stamp. After having written the letter, he enclosed two five-dollar notes in it, and having sealed the envelope turned it over to the postmaster. The latter recognized the envelope shown him by Officer Knight as that sent by the negro. The postmaster said that the stamp sold to the darkey was the first of that class disposed of at the Logania postoffice for several months past; hence he remembered all the circumstances concerning its sale.

Chief Goods and Cora Abson, a young colored woman, were at the postoffice today in reference to the letter by which it had been expected Robinson would be arrested.

The Mathews-Mulhall Trial.

The most important evidence offered yesterday in defense of Capt. Mathews and Lieut. Mulhall, on trial before the Washington Police Board, was brought out in the statement of Fire Marshal Nicholson, who stated that at all fires and wrecks the fire chief orders, and expects the police to keep everyone from the scene except firemen and police officers.

The fire marshal and others substantiated the charge that Capt. Mathews had struck Capt. W. A. Dixon, of the Fire Department, and shoved him back when the latter was attempting to reach the engine. Capt. Dixon testified to this effect, as did Bicycle Policeman Kliendienst and several other persons.

The hearing was resumed this morning and adjourned at noon, as Capt. Mathews is an important witness against Joseph Wright, the negro, who is to be tried today in Alexandria county for murder, assault, and robbery.

Dangerous Candy.

Colored candy of the kind known as "jaw breakers" and various other names is blamed for the illness of about fifty children in West New Rochelle, New York, especially in the vicinity of the Union Avenue school. One little girl died on Monday. The police and health departments have been making an investigation. The first cases of illness broke out about a week ago, and new ones have occurred at intervals since. None of the children now ill are believed to be in danger. The authorities found that within the last ten days the stores in the vicinity had sold an enormous lot of candies in question, which are big, hard, various colored lumps of sweets impaled upon a wooden skewer. The sale of these has been stopped. The candy referred to above is sold in Alexandria, and parents would do well to note this fact and act accordingly.

Vesper Service.

The committee having charge of the solemn vesper service which will be given on Sunday next at St. Mary's Catholic Church under the auspices of Fitzgerald Council, No. 459, Knights of Columbus, have perfected all arrangements for the same. Rev. Father Alber Negahauqut, a full-blooded Pottawatomie Indian, from Oklahoma, a student of the Apostolic Mission House, Brookland, D. C., will be the celebrant. A sermon appropriate to the occasion will be delivered by Very Rev. Alexander P. Doyle, C. S. P., superior of the Apostolic Mission House, of Brookland, D. C. The old Gregorian vesper service will be chanted by a double sextette, composed of seminarians from the Holy Cross College, Brookland, D. C. The public are cordially invited to attend.

Supposed to Have Been Drowned

The relatives and friends of Mr. George R. Rodgers fear that he was drowned during the severe storm which passed over the southern portion of Florida recently. The young man was employed with others in building a railroad which is intended to connect Key West with the mainland of Florida, and he with fellow-workmen was in a houseboat when the storm broke. The houseboat was driven out by the wind and torn almost to pieces by the elements. Some of the occupants were later picked up from parts of the wreck. A letter sent to the youngs man's former address by his sister has been returned by the postmaster, Young Rodgers was a son of Mr. R. D. Rodgers, of this city.

Contributions.

The following additional contributions have been received to the fund for the aid of the family of the late Charles T. Smith:

D. W. Aitcheson, H. Wildt & Son, C. E. Elliott, Riley & Spinks, Lozana Dry Goods Co., and J. H. Byrne, each $2; Cash, F. Schwab, Cash, J. G. Cockey, L. Shuman & Son, S. F. Dyson & Bro., M. Schwab, Cash, Cash, Cash, Cash, Cash, Cash, I. Eichberg, Cash, Cash, and Mrs. H. S. B. each $1; Chas. King, $5; M. Norris, Cash, and Connecticut, each 50c.

W. C. T. U.

The regular business meeting of the Allison W. C. T. U. will be held at 3 o'clock tomorrow afternoon at the Children's Home, on Duke street.

The regular weekly prayer meeting will be held at the Children's Home, on Duke street, at 7:30 o'clock tonight.

A Hallowe'en party will be given at the Golf Club House tonight.

Circuit Court for the County.

[Judge C. E. Nicol presiding.]

Joseph Thomas, alias John Wright, colored, was placed on trial for his life in the Circuit Court for the County this morning. Four indictments are pending against the prisoner, all of which are punishable by hanging. The first taken up was that of rape upon Miss Mabel Risley, now Mrs. Forest Gooding.

The other indictments against the prisoner are criminally assaulting Annie Green, colored; murdering Jackson Boney, colored, and a felonious assault with intent to kill, on Ernest Gooding. Wright, as heretofore stated, was surrendered to the Virginia authorities on October 25th last on a requisition from Governor Swanson. In the trial today he is being defended by Messrs. J. E. Clements and B. D. Boteler, while the State is represented by Commonwealth's Attorney Mackey. A jury was secured without difficulty and the trial was proceeded with in due form. The case was in progress when this report closed, the prisoner having entered a plea of not guilty.

Among the witnesses who testified before a recess was taken by court were Chief Price and Officer Dye, of the Luna Park police force. Their testimony brought out little besides what has already been published. Mrs. Gooding will take the stand this evening.

Personal.

A surprise party was given to Miss Nellie Pfeiffer in honor of her birthday Monday night at her home in Washington. Among those present were Mrs. Bernard Donnelly, of Baltimore, and Mr. and Mrs. Brill, of Alexandria.

Mr. Ernest Warder is confined to his home by sickness. Mr. Carlin J. Warder, brother of the above, seriously cut his leg with a hatchet a few days ago while at work at his home at Accokeek, Maryland.

Mr. J. T. Preston arrived today from High Point, N. C., and will tomorrow enter upon the discharge of his duties as secretary of the Alexandria Chamber of Commerce.

Hon. Henry Strauss, ex-Mayor of Alexandria, is visiting in the city.—[Charlottesville Progress.

Want Active Firemen.

At a meeting of the Reliance Fire Company held last night it was charged that certain members of the organization who were in the habit of attending fires failed to render any assistance toward extinguishing the same. It was alleged that the persons referred stood by and criticised those who did work and it was suggested that such should not appear at meetings of the company and participate in discussions and cast votes when they showed no disposition to become active firemen. The matter was referred to a committee.

Suit for Divorce.

Mae S. Brooke, nee Mae S. Parrish, one of Washington's prettiest telephone operators who married Wm. Irvin Brooke, instituted suit in the Supreme Court of the District of Columbia for divorce this morning. Mr. Brooke, who is the young son of Mrs. Brooke, a wealthy resident of that city, and of one of the most exclusive families of Maryland, is alleged to have treated his wife cruelly and failing to support her. They were married in Alexandria last month.

Pistol Shots.

Several pistol shots were heard about nine o'clock last night in the southeastern section of this city. Some persons positively asserted that the shots were fired on Wolfe street, at some point between Royal and Lee, others were equally sure that a pistol had been discharged on Fairfax street, while some said the shots had been fired in an alley. It was learned this morning that a man was testing a gun in his yard.

The President.

President Roosevelt reached the union depot on his way to Albemarle county at 11:32 this morning. His private car was attached to passenger train No. 35 of the Southern Railway. Only passengers and employees were at the depot at the time.

A Lucky Postmistress.

is Miss Alexander, of Cary, Me., who has found Dr. King's New Life Pills to be the best remedy she ever tried for keeping the Stomach, Liver and Bowels in perfect order. You'll agree with her if you try these painless purifiers that infuse new life. Guaranteed by E. S. Leadbeater & Sons Druggist.

If an article is imitated, the original is always best. Think it over, and when you it to buy that box of salve to keep around the house, get DeWitt's Witch Hazel Salve. go is the original and the name is stamped on every box. Good for eczema, tetter, boils, cuts and bruises, and especially recommended for piles. Sold by W. F. Creighton & Co., 401 King street.

A CARD.

I desire to express to the Alexandria Fire Department and to friends who co-operated with them my sincere thanks for their timely and efficient service in preventing what might have been a disastrous fire at my residence.
GEORGE H. EVANS.

NOTICE.

Prepare for War in time of Peace. Coal is Comfort. We are delivering the very best grades of Clean Newly mined Coal at bottom market price. 2,240 lbs. to the ton, promptly delivered by.
DeWILTON AITCHESON,
Both Phones 95. 107 south Royal street.

LARGE WHITE MEALY POTATOES

85c bushel, 25c peck; 3 Cans Tomatoes, 25c; 4 Cans Corn, 25c; Table Bell flour, large sacks, 30c, small sacks, 15; Eggs, 28c dozen. Cremery Butter, one pound prints, 32c.
WM. P. WOOLLS & SON.
Royal and Wolfe streets

THE WHISKY OF OUR FOREFATHERS,

Continental Pure Rye, 75c full quart, 38c a pint; Overholt, bottled in bond, and Paul Jones Pure Rye, 90c full quart; Port, Sherry, Catawba and Claret, 25c a quart. All the leading brands of fine wines and liquors for family trade. 'Phone 85 or drop postal.
HARLOW BROTHERS,
Cameron and Royal Streets
mv3 tf

FOUND.—On King street near Fayette, a GOLD RING, which the owner can obtain by describing same and paying costs Apply at Citizens National Bank. 1t

Alexandria, Va., October 31, 1906.
COMPANIONS:—You are hereby notified to attend a stated convocation of MT. VERNON R. A. CHAPTER, NO. 14, to be held in the tabernacle FRIDAY NIGHT, November 2d, at 7:30 o'clock. Work: Royal Arch. By order of the Most Excellent High Priest.
K. KEMPER,
oc31 3t Secretary.

MEMBERS OF THE FRIENDSHIP VETERAN FIRE ASSOCIATION are notified to attend a meeting at 7:30 TONIGHT to make arrangements to attend the funeral of their late member, William C. Wolf.
JULIAN Y. WILLIAMS,
Secretary.

ATMORE'S MINCE MEAT just received by J. C. MILBURN.

Choice CAPE COD CRANBERRIES, just received by J. C. MILBURN.

Handsome Monument.

The Hume memorial, illustrated here, with, recently raised in Ivy Hill cemetery, was erected by the Alexandria Marble Works. It is cut from dark Barre granite, is 6 feet square at the base and 21 feet high, including a beautifully proportioned shaft. It is one of the largest and handsomest family monuments in Virginia and has been greatly admired by all who have seen it. On the base is the name "Hume" in large raised letters. On the face of the die the following inscription is to be cut.

Frank Hume. Born in Culpeper, Va., July 21st 1843. Died in Washington, D. C., July 17th, 1906. A brave soldier in the C. S. A., Company A, 21st Mississippi Regiment, Barksdale's Division Longstreet's Corps. The memory of the just is blessed.

LOST.

LOST.—On Wednesday last, between 12 and 12:30 o'clock, in going from 205 south Royal street to King and up King to Henry street, a GOLD BAR PIN, engraved with the initials "M. L. S." The finder will kindly leave the pin at this office. oc29 3t

THE BRYANT ELECTRIC CO.,
128 King Street, Alexandria, Va.

The following is a partial list of representative merchants who have had their stores wired and fitted up for the use of electricity by us:

R. C. ACTON, E. L. ALLEN, H. BLOCH, R. ELLIOTT, C. S. ELLIOTT, E. S. LEADBEATER & SONS, S. M. RUBEN & SONS, H. WILDT, WEIL BROS., and W. L. WHITSON,

We refer any one, thinking of wiring, to them.

We have installed an Electric Light Plant of our own and will be pleased to show the different methods of lighting at our office.
oc31 1m

NOTICE.—Having qualified as administrator of the estate of Mrs. MARY E. BOYCE, deceased, all persons having claims against said estate are hereby notified to present the same duly certified to me for settlement, and all persons indebted to said estate are hereby notified to make prompt payment of such indebtedness to me.
NICHOLAS P. T. BURKE,
oc31 10t Administrator.

MERCANTILE RAILWAY, BUILDING & LOAN ASSOCIATION,
Alexandria, Va., October 31, 1906.
Tuesday, November 6, election day, having been designated a legal holiday by the last General Assembly of Virginia this office will be closed. LEWIS HOOFF, Secretary.
oc31 3t.

FOR RENT.—BRICK DWELLING, No. 613 south Lee street. Large side yard. For terms &c., apply at this office oc30 1w

GOOD AND CHEAP—3 cans Tomatoes, 25c; 3 cans String Beans, 25c; 4 cans Corn, 25c.
J. C. MILBURN.

ITS FINE FOR FLOORS.—Our French Wax Finish Floor Oil.
WARFIELD & HALL,
Cor. Prince and Patrick Streets

GALVANIZED TUBS, BUCKETS and OIL CANS just received by J. C. MILBURN.

FANCY NEW PRUNES and NECTARINES just received by J. C. MILBURN.

Choice CHIPPED BEEF and POTTED MEATS suitable for excursions &c, at J. C. MILBURN.

VINELAND GRAPE JUICE in pint bottles just received by J. C. MILBURN.

LOCAL BREVITIES

The schooner Parks is being loaded with lumber by Smoot & Co., for the lower river.

In the Corporation Court today N. P. T. Burke qualified as executor of the estate of the late Mary E. Boyce.

During the month the Clerk of the Corporation Court recorded 37 deeds and issued 37 marriage licenses—28 to white and 9 to colored persons.

The weather became cloudy again last night and rain followed. There were spits of snow early this morning, and the weather has been much colder today.

The condition of Eugene Wilson, the colored boy who was shot by Willis Lewis, a companion, in Alexandria county yesterday morning, was unchanged today.

The Washington-Southern Railway Company is placing cross beams on the iron poles recently erected on King street extended on which electric lights are to be placed.

A fight occurred between some white men in a house in the extreme northern section of the city last night. Some of the participants are said to have emerged from the place in a bedraggled condition.

The sunken barge which for a long time has blocked the entrance to Mouroe creek at Colonial Beach, on the Potomac river, has been finally blown out and the channel cleared by the government engineers. This improvement was secured by Senator Martin.

A decree declaring void the marriage of Louise Dobson and Thomas Dobson was signed yesterday by Chief Justice Clabaugh, of the Supreme Court of the District of Columbia. Mrs. Dobson filed a petition in which she charged that Dobson had procured the marriage by fraud. They were married on May 14, 1903, and have one child.

Fried Clams 30 cents a dozen. Oysters fried, stewed or raw. Dining room open on Sunday during oyster season. C. H. Zimman, Market Space. feb 26tf

DRY GOODS.

Lansburgh & Bro
Washington's Favorite Store.

We're Celebrating Our Forty-six Years in Business with

16c Pillow Cases
12½c
45 by 36 Empire State Pillow Cases, same as MOHAWK VALLEY.

12 1-2c Pillow Cases
9½c
42 by 36, 45 by 33 Triumph Pillow Case.

Roller Towels
31c Each.
Pure Linen Ready-made Roller Towels at 31c each.

$2 Lace Curtains.
$1.49
Scotch Lace Curtains, Irish Point, Brussels, real lace and Bonne Femme effects; 60 inches wide, 3 1-2 yards long.

12 1-2c and 19c Lace Applique.
5c Yard
In white and cream.

Sideboard Scarfs
50c
Size 18 by 54, fine quality Hemstitched Mercerized Damask Sideboard Scarfs.

Lansburgh & Bro.,

SPORTING GOODS.

Sweaters and Cardigan Jackets

From $1 to $5. All pure wool at last named price. All colors; all styles.

Hunting Jackets

From $1 to $2.50 a piece.

R. E. KNIGHT
621, 623, 625 KING STREET.

CHINA, GLASS AND HOUSE FURNISHING GOODS.

ELLIOTT'S,
Cor. Pitt and King Sts.

COLD WEATHER COMING.

Air-tight Wood Heaters, $1.50.
Stove Pipe, 10c joint.
Elbows, 10c each.
Miller Oil Heaters at $3.98.
Fire Shovels, 5c and 10c each.
Flower Pots, 9 inch size, 10c.
Cocoa Door Mats, 45c each.
Rubber Door Mats, $1.00 each.
White Enameled Cottage Curtain Poles, with ends and fixtures, 10c each.
Brass Extension Rods, 10c each.
Picture Moulding Hooks, 1c each.
Drapery Pins, 2 dozen for 5c.
Full line of Lamps, Burners, Wicks, Mantels, etc.

Imported Italian

MACARONI AND SPAGHETTI

in Packages and in Bulk,

THOS. LANNON

REWARD.

In accordance with an act of the City Council, passed October 26, 1906, and by authority vested in me by the Governor of the State, I hereby offer a reward of $200 for the arrest and delivery to the authorities of Alexandria, Va., of the murderer of Charles T. Smith.
FRED. J. PAFF, Mayor.
oc30 3t

FIRST NATIONAL BANK,
Alexandria, Va., October 30th, 1906.
Tuesday, November 6th, election day, having been designated a legal holiday by the last General Assembly of Virginia, the bank will be closed. CHAS. R. HOOFF,
President.

SELECT NORFOLK OYSTERS AT THE ELKTON.

We are handling nothing but select Norfolks. Both 'phones. Telephone orders receive prompt attention. sep28 tf

FOR RENT.—THREE ROOMS, furnished, heated, lighted, rented, en suite or singly, with or without board. Apply 418 Duke street. oc30 3t.

Edward L. Daingerfield, President. W. F. Lambert, Cashier.
Wm. H. Lambert, Vice President. Carroll Pierce, Ass't Cashier

Citizens' National Bank
Alexandria, Va.

Depositors in the Savings Department of the Citizens' National Bank are requested to present their pass books that the interest to October first may be credited thereon.

WATCHES AND JEWELRY.

We show both odd and useful articles in the

Finest Cut Glass and Haviland Hand Painted China.

It is a display worthy your inspection, which we cordially invite.

R. C Acton & Sons
Jewelers and Silversmiths.

GROCERIES.

Ramsay Sells the Best.

All New

Coarse Oatmeal,
Hominy,
Grits,
Graham Flour,
Flour of the Entire Wheat,
Virginia Mountain Buckwheat.

G. Wm. Ramsay.

New No. 1 Mackerel.
White and Fat
Just Received By
G. Wm. Ramsay.

New Pickles.
Sweet Mixed,
Sour do.,
Sweet Gherkins,
Chow Chow.
G. Wm. Ramsay.

New Canton Ginger,
Pots, Halves and Quarters.
G. Wm. Ramsay.

OPENING OF
OYSTER SEASON
--- AT ---
Bohraus's Cafe

Meals cooked to order. Also Steaks, Chops, Salads, &c. Family and telephone orders receive prompt attention. Bell telephone No. 37. Quick service.

Mrs. C. Bohraus & Son,
oc27 1w.

Three Tons Mince Meat.

Just received the first shipment of that delicious Mince Meat that made our pastries famous.

L. Shuman & Son
516 KING STREET.

FOR SALE.

A RARE CHANCE FOR SOMEBODY.

50 BARRED PLYMOUTH ROCK PULLETS from my laying stock. Will sell single, in pairs or by the dozen for want of room and being forced to sell.

E. W. STARNELL,
912 PRINCE STREET.

HOLLAND RUSK for sale at J. C. MILBURN.

DRY GOODS.

Woodward & Lothrop
10th, 11th, F & G Sts. N.W.
WASHINGTON, D. C.

New Fall Upholstery. Interior Decorations.

We have an exceptionally large and well-selected stock of Wall Coverings, Drapery Materials, Curtains, Portieres, &c., including many rare and beautiful things not to be found elsewhere.

We will send a competent man to take measurements, show samples, submit sketches, and give estimates.

Lace Curtains.

Irish Point Lace Curtains, in plain designs and with motifs and all-over centers, white, ivory and Arabian.
$3.50 to $37.50 pair.

Renaissance Lace Curtains, trimmed with the best French hand-worked edging and insertion. White and Arabian.
$5 to $16.50 pair.

Real Antique French-made Lace Curtains, of fine quality scrim, trimmed with antique insertion and lace edging; excellent value.
$3.25 to $8.50 pair.

Swiss Lace Tambour Curtains, in new patterns; a curtain known for its durability in laundering.
$5 to $15 pair.

Curtainings.

Curtain Swiss, in all size dots, for long and sash curtains; also for backing washstands, &c., 36, 40 and 45 inches wide.
12½c to 45c yard.

Couch Cover Special.

We are offering a large assortment of rich and effective designs in Couch Covers at the special prices.
$3 and $4 each.

Bagdad Curtains.

We are showing a new shipment of Real Bagdad Curtains and Couch Covers; especially desirable for den and living room draperies.
$4, $6 and $8 each.

Portieres.

Showing new designs in Mercerized Tapestry Portieres, in all the needed colors, with fringed valance or corded edge.
$5 to $12 pair.

Silk Draperies.

50-inch Silks, in striped and stained glass effects; especially desirable for dining rooms, libraries and dens, when used in connection with Mission furniture; eight new and attractive designs.
$1.50 and $2.00 yard.
Values, $2.50 and $3.

Colored Scotch Madras.

Colored Scotch Madras, in floral and stained glass patterns; rich, soft and pleasing designs for dining room and library windows.
60c to $1.50 yard.

Fourth floor—G street.

Woodward & Lothrop
10th, 11th, F and G Sts., N. W.
WASHINGTON, D. C.

"The Best of Everything."

It's Surprising

what improvments can be made about the house by the use of a little paint here and there.

Old chairs, old cupboards, old tables and dingy woodwork painted with

THE SHERWIN-WILLIAMS PAINTS

can change the whole tone of the house.

A different paint for each purpose. Tell us what you want to paint and we'll tell you the right paint to use.

COLOR CARDS AT
TAYLOR'S PHARMACY,
BOTH 'PHONES. NIGHT BELL.
oc29 1w

Paint

Diamond, strictly pure, the best paint you can buy. If you have not used this paint, ask others who have, then you will buy only Diamond.'

Oils, Varnishes, Enamels and Brushes.

W. E. BAIN,
COR. KING AND ROYAL STREETS.

AUCTION SALES.

Samuel H. Lunt, auctioneer.

TRUSTEE'S SALE AT PUBLIC AUCTION OF VALUABLE LIVE STOCK, FARMING IMPLEMENTS, MACHINERY, &c., &c., NOW ON "HAYFIELD" FARM, FAIRFAX COUNTY, VA.

By virtue of a certain chattel deed of trust recorded in Liber "T" No 6, page 525, of the records of the office of the Clerk of the Circuit Court of Fairfax county, Va., and of said court passed in a certain equity cause wherein Susan Frances Clark et al. are complainants and Joseph R. Atkinson et al. are defendants, the undersigned trustee will sell at public auction on "HAYFIELD" FARM on WEDNESDAY, THE SEVENTH DAY OF NOVEMBER, 1906, rain or shine, beginning at 10 o'clock a. m., a large quantity of FARMING IMPLEMENTS, HORSES, CATTLE, MILK COWS, SHEEP, HOGS, WAGONS, HARNESS and other articles usually found upon a well managed farm including:

3 driving horses.
13 work horses.
1 mule.
13 or more pigs.
124 sheep and lambs.
16 or more head of cattle.
20 or more cattle chains.
2 two horse wagons.
1 express wagon.
1 horse cart.
1 runabout.
1 buck board.
1 road cart.
1 cider mill.
Large quantity of harness.
Saddles, scales, rollers, harrows, ploughs, Corn planters, wheat fans, cutting boxes.
Feed mills, lot of chickens and turkeys.
Contents of blacksmith shop.
Steam mill, and other articles used on a well ... farm too numerous to mention.

TERMS OF SALE.—Cash.

Train leaves Washington at 7:45 o'clock a. m., over the Richmond & Fredericksburg Railroad to Franconia station. Conveyances will meet train at station to convey buyers to "Hayfield."

CLARENCE PRICE, Trustee.

oc27 td

R. F. Knox, Auctioneer.

COMMISSIONERS' SALE OF VALUABLE REAL ESTATE, BRICK PLANT, MACHINERY AND FIXTURES LOCATED AT BRICK HAVEN, ALEXANDRIA COUNTY, VIRGINIA.

By virtue of a decree of the Circuit Court of the city of Alexandria, Virginia, rendered on the 15th of September, 1906, in the chancery cause therein pending between John P. Agnew & Co., who sue, etc., complainants, and the Jackson-Phillips Brick Company and others, defendants, the undersigned special commissioners of sale appointed by said decree will on

SATURDAY,
the 1st day of December, 1906,

at 3:00 o'clock p. m., on the premises at Brick Haven, Alexandria county, Virginia, sell at public auction the following real estate, brick plant, machinery, fixtures and appurtenances, to-wit: All that tract of land lying in Alexandria county, Virginia, between the Washington & Alexandria turnpike road and the Potomac river, and known as the Jackson-Phillips Brick Company's plant and bounded and described by metes and bounds as follows: Beginning at the intersection of the east side of the Washington and Alexandria turnpike road with the land lately owned by Alexander Hunter and now owned and occupied by the New Washington Brick Company; thence E. 23.4 pole-chains and 49 links to a point B, as designated on survey made in 1850 by Caleb Hallowell for a former owner, Mrs. Virginia Scott, reference to which is hereby made; thence S. 76° E. 21 chains, 27 links to "C," a point on the shore of the Potomac at about high water mark (passing at 21.08 a small sycamore which bears N. 69½° E. 1.10 from a willow); thence up the shore along the water's edge (the tide being up) as follows: N. 41½° E. 4.00; N. 32¼° E. 3.81; N. 2¾° E. 1.36; N. 35°, W. 4.19; N. 30½° W. 6.08; N. 42¾° W. 1.52; N. 78¾° W. 2.74; N. 35¼° W. 1.36; S. 86° W. 4.75; N. 73½° W. 2.73 to a marked elm; thence N. 31½° W. 11.35; N. 52¾° W. 3.94; to a large white oak "D;" thence S. 76½° W. 7.90 to "E," a point on a small stream supposed to be where a certain willow stood; thence S. 84¾° W. 12.37 to a stake on the east side of the Washington and Alexandria turnpike road "F;" thence S. 6½° W. 20.50 along said road to the beginning, containing 96 acres, 3 roods and 21 perches, more or less, together with all the brick plant, buildings, machinery, fixtures and appurtenances connected with or in any wise appertaining to the aforesaid real estate, brick plant, buildings and premises; excepting, however, from the above described real estate so much thereof as heretofore was conveyed by the Jackson-Phillips Brick Company to the Washington Southern Railway Company, described as follows: Beginning at a point in the line dividing the land of the Jackson-Phillips Brick Company and the New Washington Brick Company where the same is intersected by the center line of the new allignment of the Washington Southern Railway at station 1402-23.3 of said new center line; thence along said dividing line N. 85° 44' 30" W. 75.2 feet to a point; thence by a line parallel with and 75 feet distant from the said new center line in a northeasterly direction 1540.1 feet to a point in the line dividing the land of the Jackson-Phillips Brick Company and J. F. and M. E. Cillinane; thence along said dividing line N. 89 degrees 5', E. 43.7 feet to a point; thence N. 80 degrees 50', E. 119.3 feet crossing the said new center line at station 1417-73 to a point; thence by a line parallel with and 75 feet distant from the said new center line in a southwesterly direction 1575.6 feet to a point in the line dividing the land of the Jackson-Phillips Brick Company and the New Washington Brick Company; and thence along said dividing line N. 85 degrees 44' 30", W. 75.2 feet to the place of beginning; containing 5.362 acres, according to a plat and survey made by H. W. Stamper, jr., Assistant Engineer.

Terms of sale: 20 per cent. of the purchase money in cash on the day of sale, and the residue in four equal payments of 20 per cent. each of said purchase price, at six, twelve, eighteen and twenty-four months from the day of sale. The deferred installments to be evidenced by the notes or obligations of the purchasers, bearing interest at the rate of 6 per cent. per annum from the day of sale until paid. Title to be retained until the payment of the purchase money and the interest to accrue thereon in full. The successful bidder to be required to make a cash deposit of one thousand dollars when the property is struck off, failing so to do, the property will be immediately re-offered for sale. The purchaser will have fifteen days within which to fully comply with the terms of sale. All conveyancing at the expence of the purchaser.

JAMES R. CATON,
J. K. M. NORTON,
FRANCIS L. SMITH,
MALCOLM HUFTY,
Special Commissioners of Sale.

I certify that bond has been executed with approved security as required by decree in the above mentioned suit.

CHARLES BENDHEIM, Clerk,
by NEVELL S. GREENAWAY, D. C.

oc30 td

For Sale By
W. E. Bain, Alex. Va.

New DRIED CHERRIES just received by J. C. MILBURN.

HEINZ'S SWEET CUCUMBER PICKLES, just received, for sale by hundred or dozen at J. C. MILBURN'S.

HEADLESS ROE HERRING, cleaned and packed on shore when caught; also Prime Roe Herring for sale by J. C. MILBURN.

YARMOUTH BLOATERS just received by J. C. MILBURN.

Bell Phone No. 207

The Goodloe Co., Inc.

431-433 King St., Cor. Pitt.

SOME SPECIAL PRICES FOR THIS WEEK.

Children's Heavy Ribbed Black Hose, all sizes, for this week only, pair	7½c
Ladies' Fast Black Hose, real 15c quality	11c
New Plaid Silks for waists, $1 quality	79c
50c Plaid Ribbons, this week	39c
75c Plaid Ribbons, this week	15c
$1.25, $1.50 and $2 Hand Bags, this week	98c
39c Belt Buckles, all new styles	21c
$1.98 16-button length Black Silk Gloves, this week, special	$1.49
75c Linen Tray Covers and Scarfs	49c
$1 Linen Tray Covers and Scarfs	79c
5 pieces all new patterns, $1.50 Satin Table Damask	$1.15
3 pieces all new patterns, $1.25 Satin Table Damask	89c
50c Red Damask, this week	25c
1 case Ladies' 50c Underwear, this week	35c
Children's Union Suits, this week	21c
Another case of 8c Outing for this week, yard	5c
Anderson's Outing, the best 10c quality made, yard	8c
$2.25 Table Covers, this week	$1.49
2 pairs only of Portieres, color green, $7.50 quality, pair	$4.49
1 case, 60 pairs, 11-4 All-wool Blankets, $5 value, this week, sale price	$3.98
18-inch All-wool Smyrna Rugs, new patterns	79c
21-inch " " " " "	$1.29
26-inch " " " " "	$1.79
30-inch " " " " "	$1.98
36-inch " " " " "	$2.98
9x12 feet " " " special this week	$21.50
9x12 feet " Ingrain Druggets, this week	$8.75
9x12 feet Smyth's Axminster Druggets, this week only	$22.75
30c and 35c Mattings, per roll of 40 yards, this week	$9.25
Ladies' Knit Vests, all shades and sizes, $1.50 value	98c
Ladies' Knit Shawls, all colors	21c
$1.25 Black Satine Skirts, this week's price	89c
$1.50 " " " " " "	$1.19
$3.00 " " " " " "	$2.29
$3.50 " " " " " "	$2.69

GROCERIES.

Our Butter and Cheese Department.

A business of itself, and we long ago learned that the cleanly perfect manner which we handle these goods means more than anything. Every piece of Butter, Every Egg, Every Cheese, kept under dainty glass covered receptacles, spotlessly clean and tempting the most fastidious, and it's a fact that for this service you pay no more, and oftentimes less than elsewhere. Fresh supplies twice a week.

J. F. O. Butter, 4 leaf clover brand, ...35c lb.
J. F. O. Tub Butter, ...33c lb.
This an excellent article.
Full Cream Cheese....20c lb,
Long Horn Cheese, old and sharp ....20c lb.
Long Horn Cheese 10 to 12 lbs, by the whole cheese....18c lb.
Genuine Imported, Switzer 40c lb. Royal, Mac Larens, and a Canadian Cream Cheese in 10 and 15c packages
Eggs....30c doz

C. R. Yates & Co.,

Groceries and Provisions,
No. 800 South Fairfax Street
TELEPHONE NO. 195.

STOP, WOMAN!

AND CONSIDER THE ALL-IMPORTANT FACT

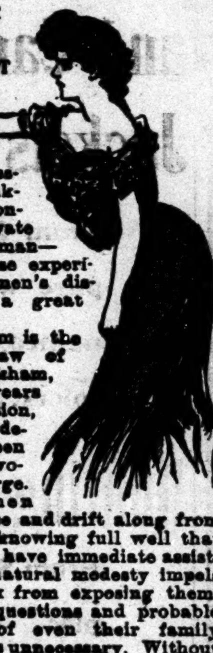

That in addressing Mrs. Pinkham you are confiding your private ills to a woman—a woman whose experience with women's diseases covers a great many years.

Mrs. Pinkham is the daughter-in-law of Lydia E. Pinkham, and for many years under her direction, and since her decease, she has been advising sick women free of charge.

Many women suffer in silence and drift along from bad to worse, knowing full well that they ought to have immediate assistance, but a natural modesty impels them to shrink from exposing themselves to the questions and probable examinations of even their family physician. It is unnecessary. Without money or price you can consult a woman whose knowledge from actual experience is great.

Mrs. Pinkham's Standing Invitation.

Women suffering from any form of female weakness are invited to promptly communicate with Mrs. Pinkham, at Lynn, Mass. All letters are received, opened, read and answered by women only. A woman can freely talk of her private illness to a woman; thus has been established the eternal confidence between Mrs. Pinkham and the women of America which has never been broken. Out of the vast volume of experience which she has to draw from, it is more than possible that she has gained the very knowledge that will help your case. She asks nothing in return except your good-will, and her advice has relieved thousands. Surely any woman, rich or poor, is very foolish if she does not take advantage of this generous offer of assistance.

If you are ill, don't hesitate to get a bottle of Lydia E. Pinkham's Vegetable Compound at once, and write Mrs. Pinkham, Lynn, Mass., for special advice.

When a medicine has been successful in restoring to health so many women, you cannot well say, without trying it, "I do not believe it will help me."

STEAMERS.

NORFOLK AND WASHINGTON STEAMBOAT CO.

Alexandria-Washington Ferry.

STEAMER "CALLAHAN."

Leave Alexandria at 7.00, 8.00, 9.00, 10.00 and 11.00 a. m., 12.00 noon, 1.00, 2.00, 3.00, 4.00, 5.00, 6.00 and 7:00 p. m.

Leave Washington at 6.30, 7.30, 8.30, 9.30, 10.30, and 11.30 a. m., 12.30, 1.30, 2.30, 3.30, 4.30, 5.30 and 6.30.

W. H. CALLAHAN, Gen. Pass. Agt.
JOHN CALLAHAN, 2d V.-P. and G. M.

MARYLAND, DELAWARE AND VIRGINIA RAILWAY COMPANY.

The Steamers of This Line Will Leave Alexandria

EVERY SUNDAY, TUESDAY, WEDNESDAY, THURSDAY and SATURDAY at 4:30 o'clock p. m.

FOR BALTIMORE AND ALL THE USUAL RIVER LANDINGS.

Cuisine and appointments unexcelled.

Freight for Baltimore, Philadelphia and New York solicited and handled with care.

Through rates and bills of lading issued.

Single fare to Baltimore, $2; round trip, $3; Staterooms, one way, $1.50. Meals, 50c.

WM. M. REARDON, Agent, Strand.

DRUGGISTS.

WARFIELD & HALL,

DRUGGISTS,
CORNER PRINCE AND FAIRFAX STS

Prescriptions a specialty,

English, French, German and Domestic Toilet Soaps; Genuine Farina Cologne; Magnolia, Hedyosimia, Geranium and Florida Water; Genuine Lubin's Extracts; Sponges, Hair Brushes and Combs; best English Tooth Brushes; a full assortment of Patent Medicines; Coxe's Gelatine, Corn Starch, Sea Moss Farine, Spices of all kinds, and a perfect stock of all articles sold by druggists at prices so low as the same quality can be obtained elsewhere.

CLARENCE C. LEADBEATER, President,
EDWARD S. LEADBEATER, Vice President.
JOHN LEADBEATER, Sec. and Treasurer.

ESTABLISHED 1792.

E. S. LEADBEATER & SONS,

(INCORPORATED.)

Wholesale Druggists

Manufacturing Pharmacists and Dealers in Paints, Oils, Window Glass, Dyestuffs, Spices, Druggists' Fancy Goods and Specialties. Importers of Tooth Brushes, Hair Brushes, Perfumery, Olive Oil, &c.

Agents for John Lucas & Co.'s, Tinted Gloss Paints, Masury's Liquid Colors and Devoe's Lead and Zinc Paints.

Goods shipped the day order is received. Quotations furnished by return mail. Correspondence solicited.

OFFICE OF CONSTRUCTING QUARTERMASTER, U. S. Army, Fort Hunt, Va., October 11, 1906. Sealed proposals, in triplicate, will be received at this office until 12 o'clock noon November 12, 1906, for the construction of one frame Wagon Shed and one frame Coal Shed at Fort Hunt, Va. Information regarding plans and specifications may be obtained at this office. Proposals must be marked "Proposals for Public Buildings at Fort Hunt, Va.," and addressed to the Constructing Quartermaster, U. S. Army, Fort Hunt, Va. oc13,15,16,17,no9,10

LEGAL NOTICES.

VIRGINIA.—In the Clerk's Office of the Corporation Court of the City of Alexandria, on the 9th day of October, 1906.

Jessie M. Christensen vs. Nelson D. Christensen. } In Chancery.

Memo. The object of this suit is to obtain a divorce a vinculo matrimonii from the defendant, Nelson D. Christensen, and for general relief.

It appearing by an affidavit filed in this cause that the defendant, Nelson D. Christensen, is a non-resident of this State: It is Ordered, That said defendant appear here within fifteen days after due publication of this order, and do what is necessary to protect his interests in this suit, and that a copy of this order be forthwith inserted in the Alexandria Gazette, a newspaper published in the city of Alexandria, once a week for four successive weeks, and posted at the front door of the Court House in this city.

A copy—Teste:
CHARLES BENDHEIM, Clerk.
By NEVELL S. GREENAWAY, D. C.
Douglass Stuart, p. q. oc10 w4w-w

VIRGINIA.—In the Clerk's Office of the Corporation Court of Alexandria, on the 26th day of October, 1906.

Perley G. Nutting vs. Helene G. Nutting. } In Chancery.

Memo. The object of this suit is to obtain a divorce a vinculo matrimonii from the defendant, and for general relief.

It appearing by an affidavit filed in this cause that the defendant, Helene G. Nutting, is not a resident of this State: It is ordered, That said defendant appear here within fifteen days after due publication of this order, and do what is necessary to protect her interests in this suit, and that a copy of this order be forthworth inserted in the Alexandria Gazette, a newspaper published in the City of Alexandria, once a week for four successive weeks, and posted at the front door of the Court House of this city.

A copy—TESTE
CHARLES BENDHEIM, Clerk.
By NEVELL S. GREENAWAY, D. C.
Howard W. Smith, p. q. oc26 w4w-f

General Insurance Agency.

LAURENCE STABLER,

Room No. 4, Burke & Herbert Bldg.

The companies represented in this office have assets of over $100,000,000. Among others are:

Hartford Fire Insurance Co.
Liverpool & London & Globe.
Ætna Insurance Co.
Northern Assurance Co.
Springfield Fire & Marine.

Prompt attention given to adjustment of losses and all matters connected with insurance. oct1 1yr

POMPEIIAN MASSAGE CREAM cleanses where soap and water fails. Men who shave themselves or are shaved by barbers should use it. Be your own beauty doctor. Price 50c and $1 per jar. For sale by WARFIELD & HALL, Corner Prince and Fairfax streets.

Alexandria Gazette.

WEDNESDAY EVENING, OCT. 31, 1906.

The First Bathing Machine.

There does not seem to be much doubt that the first bathing machine was seen at Margate and that it was the invention of a worthy Quaker named Beale, who placed his hopeful invention on the Margate beach in 1750. "The public are obliged to Benjamin Beale, one of the people called Quakers, for the invention," writes the author of "A Short Description of the Isle of Thanet," published in 1796. But it was the old story, the public became grateful after the inventor had been ruined by his enterprise. His successors had reaped the harvest. Old Benjamin Beale's widow could remember in her last days the first family that ever resorted to Margate for the purpose of bathing being carried into the sea in a covered cart. In 1808 Beale's machines were one of the institutions of Margate. It was alarmingly claimed for them that "they may be driven to any depth into the sea by careful guides."—T. P.'s London Weekly.

The Busiest Street In the World.

West street in New York presents a network of piers and docks for its whole length. Most of the great steamship and railway transportation companies have their pier terminals there, and other steamship companies have built their terminals on the New Jersey shore opposite, so that all transatlantic and a large share of the continental travelers must cross West street in coming to or leaving the city. When one considers the great number of short trip travelers, including commuters, who daily make their way in and out of the metropolis across this busy thoroughfare a faint idea of its importance may be gained. Manhattan Island has thirty-two miles of water front.—John P. Fritts in Leslie's Weekly.

This Was In 1824.

English opinion of the United States in 1824, from the standpoint of the fashionable London set, is shown in the extract from the correspondent of John Whishaw:

"You must have read some time since in the papers of a few young 'fashionables,' Mr. Stanley (Lord Derby's grandson), Messrs. Wortley and Denison, ministerial members, and Labouchere, a nephew of Mr. Baring, having sailed for New York with the intention of making a tour of the United States. The scheme was thought very wild and much disapproved of by the west end of the town, and disappointment and disgust were universally predicted."

Superstitions of Fishermen.

English herring fishermen are, many of them, remarkably superstitious. For instance, on some fishing boats whistling is forbidden, and neither milk nor burned bread is allowed on board. Furthermore, not even the name of that unlucky animal, the hare, may be mentioned, and a common method of punishing an enemy is to throw a dead hare into his boat. Some of the fishermen believe in luck attending an odd numbered crew, but the good fortune may be neutralized should one of the number have red hair.—London Standard.

The Pendulum.

Honors are being stolen from most of the great men of former days. Galilei was said to have discovered the law of isochronism of the pendulum while pursuing his studies at Pisa in 1581. Now we learn that the pendulum was used as a correct measure of time among the Arabs as far back as the year 1000.

Great Combination.

Suitor—I cannot boast of wealth, but I have brains. The members of my literary club will tell you that you'd have the smartest debater in town for a son-in-law. Father—And I can assure you, my dear fellow, that you'd have the greatest lecturer in the town for a mother-in-law.

Mistaken.

Jones—Smith says that it is the hills that make the echo. Brown—So they do. Jones—And here I've lived all these years thinking it was the holler. —New York Times.

Snakeless Honeymoon.

He (musingly)—Adam and Eve lost paradise, poor things! She (rapturously)—But we found it, didn't we, darling?—Puck.

Devil's Island Torture.

is no worse than the terrible case of Piles that afflicted me 10 years. Then I was advised to apply Bucklen's Arnica salve, and less than a box permanently cured me, writes L. S, Napier, of Rugles, Ky. Heals all wounds, Burns and Sores like magic. 25c at E. S. Leadbeater & Sons, Druggists.

A cold is much more easily cured when the bowels are open. Kennedy's Laxative Honey and Tar opens the bowels and drives the cold out of the system in young or old. Sold by W. F. Creighton & Co., 401 King street.

OPENING AND CLOSING OF MAILS

Northern mails, week days, close at 7 10, 8 55 and 11 00 a. m., and 1 35, 6 00, 8 15 and 10 15 p. m. Open at 8 00 a. m., 12 00 m. and 4 30 p. m. On Sundays Northern mails close at 9 00 a. m., 2 00 p. m. and 7 20 p. m.

Southern mails via Charlottesville close at 7 10 and 10 20 a. m., and 1 35, 9 30 and 10 15 p. m. Open at 8 00 a. m. and 2 30 and 4 30 p. m.

Southern mails, via Richmond, close at 9 45 a. m., and 3 20, 6 00 and 10 15 p. m. Open at 8 a. m. and 1 and 4 p. m.

Manassas Division mails close at 7 10 a. m. and 3 20 p. m. Open at 12 00 m.

Alexandria and Round Hill mails close at 7 30 a. m., 1 00 and 4 00 p. m. Open at 9 00 a. m. and 6 30 p. m.

Chesapeake and Ohio mails close at 1 35 p. m. and 10 15 p. m. Open at 8 00 a. m. and 6 30 p. m.

Washington mails close at 7 10, 8 55 and 11 00 a. m., and 1 35, 6 00, 8 15 and 10 15 p. m. Open at 8 00 a. m., 12 00 m. and 4 00 p. m. and 4 30 p. m.

Office Hours—Open at 8 00 a. m. Close at 6 00 p. m.

Sunday Hours—Open at 9 00 a. m. Close at 10 00 a. m.

Carriers' Schedule—Collection made on inside routes—6 30 and 10 00 a. m. and 3 00 and 5 30 p. m. Full route—6 30 a. m. and 5 30 p. m. Sunday collection 5 00 p. m. Carriers' window open Sunday 9 00 a. m. and close 10 00 a. m.

Deliveries made 8 00 a. m. 1 p. m. and 4 15 p. m.

All mail should be in the office ten minutes before our indicated time for closing.

LEADBEATER'S EMULSION of PURE NORWEGIAN COD LIVER OIL, combined with hypophosphites of Lime and soda. Fourteen ounce bottle 50 cents. For sale by E. S. LEADBEATER & SONS

DE ZESTA just received by J. C. MILBURN

Choice Large MACKERAL for sale at 20c each by J. C. MILBURN.

TELEPHONE EXCHANGES.

CAPITAL CITY TELEPHONE COMPANY.

ALEXANDRIA, VA.

EXCHANGE, 309 KING STREET.

F. F. MARBURY, Manager.

E. P. MATTER, Electrician.

SUBSCRIBERS' LIST

Adams, F M
Alexandria County Courthouse
Adams Express Company
Appich, D H
Alexandria Hospital
Aitcheson, D W
Alexandria Steam Bakery
Alexandria Gas Works
Alexandria Gazette
Alexandria Water Works
Anderson, E M
Ansley, H C, Seminary Hill
Aitcheson, DeW
Armour Packing Co
Allen, E L, druggist
Alexandria Driving Park
Alexandria Steam Laundry
Arrington, Thomas
Ash Will, Fairfax co
American Brick Co, Fairfax co
Allen, E H, Fairfax co
Bryant, H
Bowers, M B
Butcher, A J
Beach, Dr Chas
Bloch, H
Beach, Chas (Burke's)
Burke, Geo H (Burke's)
Bastle, G P, Fairfax co
Buckman, S H, Fairfax co
Barnett, W A
Baggett, Oscar F
Bowie, A
Boothe, Gardner L
Burroughs, T F Sons & Co
Baader, H
Beach, Jos S
B & O R R Co
Bain, W E
Brill, Louis
Catts, J H, West End
Corby's Mother's Bread Agency
Cornwell, F L
Creighton, W F & Co
Copperthite (Burke's)
Cox, Joseph, Fairfax co
Caton, Dr Wm P, Accotink
Crilly, J H
Chatham's Stable, R L Myers & Co
City Treasurer
Columbia Engine House
City Gas Office
City Almshouse
City Engineer Office
County Jail
Central Office
Corporation Court
Cook, W H
Drew, J B
Demaine, W H & Son
Dean, A
Delaney, Dr M D
Diedrich, T
Dyer, John F, Fairfax co
Dove, W M, Fairfax co
Dreifus, J & Co
Duncan, Wm T residence
Downham, E E residence
Downham, E E store
Fitsgerald, J B
Episcopal High School (Seminary Hil.
Entwisle, J W druggist
Elliott, Robt
Fairfax & Co
Fennon, T J
Fannon, T J, Fairfax co
Field, H K & Co
Fleischmann House
Fairfax Independent Mutual Fire Ins Co
Francis, Peter
Gates & Co
Gorman, Dr E A
Gibson & Timberman
Green, Edward
Gillingham, W, Fairfax co
Gillingham, Louis, Fairfax co
Gibbs, Norman, Mt Vernon
Globe Flour Mills
Garrett & Monroe
Graves, W P
Goods, J W grocer
Goldsmith, E
Goodrich, Chas residence
Havener Baking Co
Hotel Rammel
Harper, F H
Hantzmon, Harry M
Hill, Ed, Jr
Hughes, Jas B
Hall, M B (Burke's)
Holland, Wm, Fairfax co
Harrison, A R, Fairfax co
Harlow & Co
Harper, F S
Hinken & Son
Hamilton & Co
Hill, J M & Co
Hoy, Thos
Johnson, W A & Co
Jenkins, A C, Fairfax
Jail
Johnson, J M lawyer
Kelley, Mrs Chas
Klipstein, Dr G T
Kester, Paul, Fairfax co
Kuehling, J H, Fairfax co
King, Chas & Son
Kirk, H jr
Lindsey, N & Co
Leadbeater & Sons
Lindsey, N Braddock Heigh
Lannon, Thos
Lowenbach & Bro
Lindsey, S E
Lukens, C, Fairfax co
Lawler, E E
May, W H & Son
Milburn, J C
May, J W residence
Matter, E P electrician
Marbury, F F manager
Mutual Ice Co
McKenney & Son
Mercantile Ry B'ldg & Loan Ass'n
Meeks, A H
McKenney, Jas E
Moss, Alfred C, S St Asaph St
Machen & Moncure, Attorneys at Law
McFarland, M J
Martin, Mrs B
Manager's Office
Myers R L & Co
McKenney, H & Co
Mudd, Z
Murray Bros
Moore, Dr S B
McCauley, Jas A
McGuire, Dr H
McWilliams, John, Fairfax co
Monroe, J L, Fairfax co
Mason, J P H, Fairfax co
Marshall, R E, (Burke's)
Matthews, F C
Normoyle, John D
Nevett, W, Accotink
Norton, J K M
O'Sullivan, M B
Ochse, A M
Patterson, Jas, Fairfax co
Patterson, Jas, livery,
Parker Bros
Priest, W M
Perry, Thomas
Pulman, P J
Pierson, H W, Fairfax co
Pierson, H A, Accotink
Pillings, J Hall, Fairfax co
Phillips, Henry Agent Corby's Bread
Pullman, P & Co,
Pollard, F J
Pullman, P & Co, Main Store
Portner, Robert
Postoffice
Police Headquarters
Postal Headquarters
Postal Telegraph Co
Pennsylvania Ry Co
Power, T F, Supt Water Co West End
Peck, W H
Quinn, Edward
Ramsay, G Wm
Reardon, Wm M
Relief Truck House
Roberts, Walter Office
Roberts, Walter residence, West End
Roberts, J W West End
Rammel A
Ramsey, Jos H residence
Rust, Dr D N residence
Rogers, Wm residence
Reliance Engine Co
Robertson, H F
Rittenour, Dr A A
Roberts, A H, Fairfax, co
Reiter, Curtiss & Hill Accotink
Reiter, Curtiss & Hill
Smith, B B
Southern Express Co
Simpson, S J & Bro
Studds, Samuel
Smoot, Albert, Seminary Hill
Snowden, Stacey, Fairfax co
Simpson & Sons H L
Smoot, C C Sons & Co Tannery
Smoot, W A & Co
Smith, Francis L
Smith, W H
Schuler Beef Co
Southern Railway Company (V M)
Thompson, D D, Fairfax co
Troth, G H, Accotink
Troth, F W, Accotink

TELEPHONE EXCHANGE.

Thompson, E A, Fairfax co
Virginia Glass Works
Wilkins, Dr
Wells, Geo W
Washington Southern Ry Co
Weadon, H B
Watkins, J B
Watkins & Bro
Wilson, W L
Webster, John D
Wheatley, B
Walton, E
Walton, E, Fairfax co
Wilkins, Howard, Fairfax co
Wilkinson, F H, Fairfax co
Warfield & Hall
Warfield, jr E
Weil Bros
Washington Steamboat Co
Wise, Geo & Co
Wise, Geo, residence, Seminary Hill
Woolls, W P, Wolfe and Royal
Woolls, W P, Queen and Henry
Zimmerman, J R
Zimmerman, Chas
Aldie
Bluemont
Chantilly
Fairfax C H, Exchange
Fairfax Station, E R Swetnam
Herndon
Hamilton
Lincolnia
Pender
Purcellville
Round Hill
Ryan
Ashburn
Arcola
Sterling
Waterford
Unison
Leesburg
Accotink Station
Annandale, J M Jackson

AUCTION SALES.

BY VIRTUE OF A DEED IN TRUST dated October 1st, 1904, and recorded in deed book No. 53, page 92, of the land records of the city of Alexandria, Virginia, executed by the Old Dominion Perpetual Building Fund Association of Alexandria, Virginia, et als. to me as trustee, I will sell at public auction for cash in front of the Royal street entrance to the market building, in the city of Alexandria, Virginia, on

SATURDAY,
the 10th day of November,

at 12 o'clock m., ALL THOSE CERTAIN LOTS OR PARCELS OF GROUND situated in the city of Alexandria, Virginia, on the west side of Fairfax street, between Princess and Oronoco streets, and bounded and described as follows: Beginning on the west side of Princess street at a point 25 feet north of the intersection of the north side of Princess street with the west side of Fairfax street and at the north corner of the lot formerly belonging to Harlow; thence north with the west side of Fairfax street, 45 feet, more or less; thence west parallel to Princess street 68 feet; thence south parallel to Fairfax street, 45 feet, more or less, to the Harlow line, and thence east with said line and parallel to Princess street 68 feet to the beginning, together with the buildings and improvements thereon, consisting of two buildings, one brick and the other frame, and now occupied by Jos. L. Lash as a place of business.

Conveyancing at the cost of the purchaser.

oc29 td JAS. R. CATON, Trustee.

MEETINGS.

A SPECIAL MEETING of the stockholders of the LINCOLN HALL ASSOCIATION will be held at its office, No. 111 south Fairfax street, Alexandria, Va., on MONDAY, November 5, 1906, at two o'clock p. m., to take action upon the resolutions adopted by the Board of Directors for the dissolution of the said association under its charter from the Commonwealth of Virginia and to give consent to said dissolution as by statute provided.

GEORGE R. REPETTI, Secretary.
oc3 w4w-w

TO THE STOCKHOLDERS OF THE NEW PEDRARA ONYX COMPANY:

You and each of you are hereby notified that the Board of Directors of this Company has called a meeting of the stockholders thereof to be held at the principal office of the company, No. 123 south Royal street, Alexandria, Virginia, at the hour of eleven o'clock a. m., on the fourteenth day of November, 1906, to take action upon the resolution adopted by the Board of Directors on the tenth day of October, 1906, declaring that, in the judgment of the Board of Directors of this company, it is deemed advisable and for the benefit of this company that it shall be dissolved.

FRANK J. DURAN, Secretary.
oc12 td

NOTICE OF ANNUAL MEETING.—Notice is hereby given that the annual meeting of the stockholders of the WASHINGTON SAFE DEPOSIT COMPANY, incorporated, will be held at the office of the company, No. 127 south Royal street, in the city of Alexandria, State of Virginia, on the sixth day of November, 1906, at 12 o'clock m., for the purpose of electing a president, vice-president and secretary and board of directors for the ensuing year, and for the transaction of such other business as may come properly before said meeting.

SAMUEL CROSS, Secretary.
oc15 2w.

THE annual meeting of the stockholders of the HARMON S. PALMER HOLLOW CONCRETE BUILDING BLOCK COMPANY will be held at the principal office of said company, No. 128 south Fairfax street, MONDAY, November 5, 1906, at three o'clock p. m. By order of board of directors.

CLYDE PALMER, Secretary.
oc22 td

NOTICE.—The annual meeting of the stockholders of the ALEXANDRIA WATER COMPANY will be held at the office of the company at noon on MONDAY, November 5, 1906. GEORGE UHLER, Secretary.
oct22 td

FOUNDERS AND MACHINISTS.

J. & H. AITCHESON,

PRACTICAL MACHINISTS AND ENGINEERS,

—And Builders of—

MARINE AND STATIONARY ENGINES

Blacksmithing and Steam Fitting. Engineers' and Machinists' Supplies, and all sort of mill work and that connected with brick work promptly executed. Repairing prompt y done.

J. & H. AITCHESON,
116 King Street, : Alexandria, Va.

WM. S. MOORE

MACHINIST, IRON AND BRASS FOUNDER, SHIPSMITH AND BLACKSMITH,

(OLD DOMINION WORKS)

South Union Street : Alexandria, Va.

Will furnish and repair all kinds of Machinery, Iron and Brass Castings, Wrought and Cast Iron Fences, Mill Work, Ship and Blacksmithing, Edge Tools, Mill Picks, Facing Hammers, and all kinds of Mill Work made and repaired at the shortest notice and at reasonable prices. The highest market price paid for old Wrought and Cast Iron, Brass and Copper

New and Second Hand

School Books

FOR THE PUBLIC AND PRIVATE SCHOOLS AT

R. L. Carne & Co.'s

708 KING STREET.

A Large Line of SCHOOL SUPPLIES Just Received.

All Books Covered.

Curtice Brothers SAP MAPLE SYRUP Blue Label CATSUP, ASSORTED JAMS and BAKED BEANS just received by J. C. MILBURN.

CODFISH.—New Boneless and Shredded Codfish just received by J. C. MILBURN

MOYAM GUNPOWDER TEA 50c and 60c extra good for price, just received by J. C. MILBURN

50c G. P. TEA and 15c freshly roasted COFFEE are exceptionally good for prices at J. C. MILBURN.

RAILROADS

SOUTHERN RAILWAY

Trains leave Union Station Alexandria.

In Effect October 14, 1906.

N. B—Following schedule figures published only as information, and are not guaranteed.

7:52 A. M.—Daily—Local for Harrisonburg Warrenton, Danville and way stations.

11:08 A. M.—Washington and Florida limited. Sleeping cars between New York and Jacksonville. Through first-class coaches between Washington and Jacksonville. Dining car service between Washington and Columbia.

11:32 A. M.—Daily—U. S. Fast Mail. First class coaches and drawing room sleeper to New Orleans. Dining car service.

4:18 P. M.—Week Days—Local for Harrisonburg and way stations on Manassas branch.

5:12 P. M.—Daily—Local for Warrenton and Charlottesville.

7:47 P. M.—Daily—New York and Atlanta Express—First class coach to Atlanta; sleeper to Columbus, Ga. Mondays, Wednesdays and Fridays Sunset Route Tourist sleeper Washington to San Francisco.

10:07 P. M., No. 33—Daily—New York and Florida Express. Through coaches and sleepers to Columbia, Savannah and Jacksonville. Sleepers to Augusta and Port Tampa Dining car service a la carte.

10:17 P. M.—Daily—Washington and Chattanooga Limited (via Lynchburg). First class coach and sleeping car to Roanoke, Knoxville, Chattanooga and Memphis. Sleeper to Birmingham and New Orleans, Washington to Roanoke. Dining car service.

11:02 P. M.—Daily—Washington and Southwestern Limited. All Pullman train, club car to Atlanta, observation cars to Atlanta, Macon. Sleepers to Nashville, Atlanta, Macon, Birmingham and New Orleans. Dining car service

Through trains from the South arrive at Alexandria 6:19, 6:35, 9 53 and 10.48 A. M. and 2:43, 9:13 and 9:33 P. M. daily. Harrisonburg 11:38 A. M. week days and 9:03 P. M. daily. From Charlottesville 7:53 A. M. and from Lynchburg 9:03 P. M. daily.

TRAINS ON BLUEMONT BRANCH.

Leave Alexandria (W. & O. Station) 8:21 A M., 1:40 and 4:53 P. M. week days for Bluemont; 6:37 P. M. for Leesburg; 9:16 A. M. and 4:53 P. M. on Sundays only for Bluemont.

For detailed schedule figures, tickets, Pullman reservation, etc., apply to WILLIAM G LEHEW, ticket agent, Alexandria, Va.

H. B. SPENCER, General Manager.
S. H. HARDWICK, Pass. Traf. Mgr.
W. H. TAYLOE, Gen. Passenger Agent.
L. S. BROWN, General Agent.
Washington, D. C.

Washington Southern Ry

Schedule in effect Sept. 9, 1906.

Trains leave Union Station for Washington and points north at 8 01, 9 27 and 12 01 a. m. 2 53, 7 07, 8 18, and 11 33 p. m., week days.

Sundays—9 27 a. m., 12 01, 7 07, 8 18 and 11 33 p. m.

For Fredericksburg, Richmond and points south at 4 48, 8 12 (local), and 10 15 a. m. 4:00, 5 07 (local), and 6 41 p. m., week days. Sundays—4 48 and 10 15 a. m., 4 00, 5 07 (local), and 6 41 p. m.

Accommodation for Quantico 8 12 a. m. Sundays only, 4 42 p. m. week days and 8 33 p. m. except Saturdays.

NOTE:—Time of arrivals and departures and connections not guaranteed.

W. D. DUKE, Ass't to Pres't. C. W. CULP, Gen'l Supt. W. P. TAYLOR, Traf. Mgr.

FINANCIAL.

ESTABLISHED 1852.

BURKE & HERBERT,

Bankers.

Modernly equipped for banking in its various branches.

Deposits received subject to check at sight.

Collections made on all points.

High-grade investment securities bought and sold.

Letters of Credit and Foreign Exchange furnished.

Safe Deposit Boxes for rent.

A Savings Department in which interest is allowed on deposits.

CHAS. R. HOOFF, PRESIDENT. THOS. W. WHITE, CASHIER.

First National Bank,

ALEXANDRIA, VA.

Designated Depository of the United States.

CAPITAL . $100,000
SURPLUS AND UNDIVIDED PROFITS $155,000

Directors:
CHAS. R. HOOFF, J. F. MUIR,
G. L. BOOTHE, M. B. HARLOW
B. BAER, JR.

Prompt attention given to all business, including collections throughout the United States and Europe.

GROCERIES.

William H. Peck,

GROCERIES, AND DEALER IN FRESH AND SALT MEATS AND PROVISIONS, WOOD, COAL, AND ICE.

Country produce received daily.
Also handle Grain and Mill Feed.
Lime, Salt, Nails, Gasoline and Oil.
Orders called for and delivered.

S. E. Cor. Queen and Payne Sts.

W. A. JOHNSON & CO.,

WHOLESALE GROCERS.

GENERAL COMMISSION MERCHANTS And Dealers in

ALL KINDS OF LIQUORS,

Have on hand Gibson's XX, XXX, XXXX, and Pure Old Rye, Old Cabinet and Monogram Whiskies; also Baker's and Thompson's Pure Rye Whiskies, to which they invite the attention of the trade.

Orders from the country for merchandise shall receive prompt attention.

Consignments of Flour, Grain and Country Produce solicited, for which they guarantee the highest market prices and prompt returns

N. E. corner Cameron and Royal Streets.

JOHN AHERN & CO.,

WHOLESALE AND RETAIL GROCERS
And Dealers in
PURE WINES AND LIQUORS.

Country Produce received daily. Our stock of Plain and Fancy Groceries embraces everything to be had in this line.

We hold largely in United States bonded warehouse and carry in stock various brands of the best PURE RYE AND MALT WHISKIES made. Have also in store superior grades of Foreign and American WINES, ALES, BROWN STOUT, &c.

Satisfaction Guaranteed as to Price and Quality.

Corner Prince and Commerce Streets.

QUALITY TELLS.

J. C. MILBURN,

113 North Royal Street : Alexandria, Va

Dealer in
FANCY AND STAPLE GROCERIES,
Proprietor of the
POTOMAC BRAND FLOUR,
which is unexcelled.

Coffees Freshly Roasted

FOR SALE

Several small pieces of beautiful land for sale containing from

ONE TO SIX ACRES EACH.

Also lots 50x130 feet SINGLY OR IN GROUPS, convenient to railroads and about one mile from Alexandria and five from Washington city. Terms to suit.

R. F. KNOX,
115 south Royal street, Alexandria, Va
ly12 tf

OTTERBURN LITHIA WATER.—This water is indicated in all affections due to Uric Acid, Diathesis, Gout, Rheumatism, Stone in the Bladder, Kidneys or Liver Bright's Disease and Kidney Diseases of ... For sale by WARFIELD & HALL, Cor. Prince & Fairfax Sts